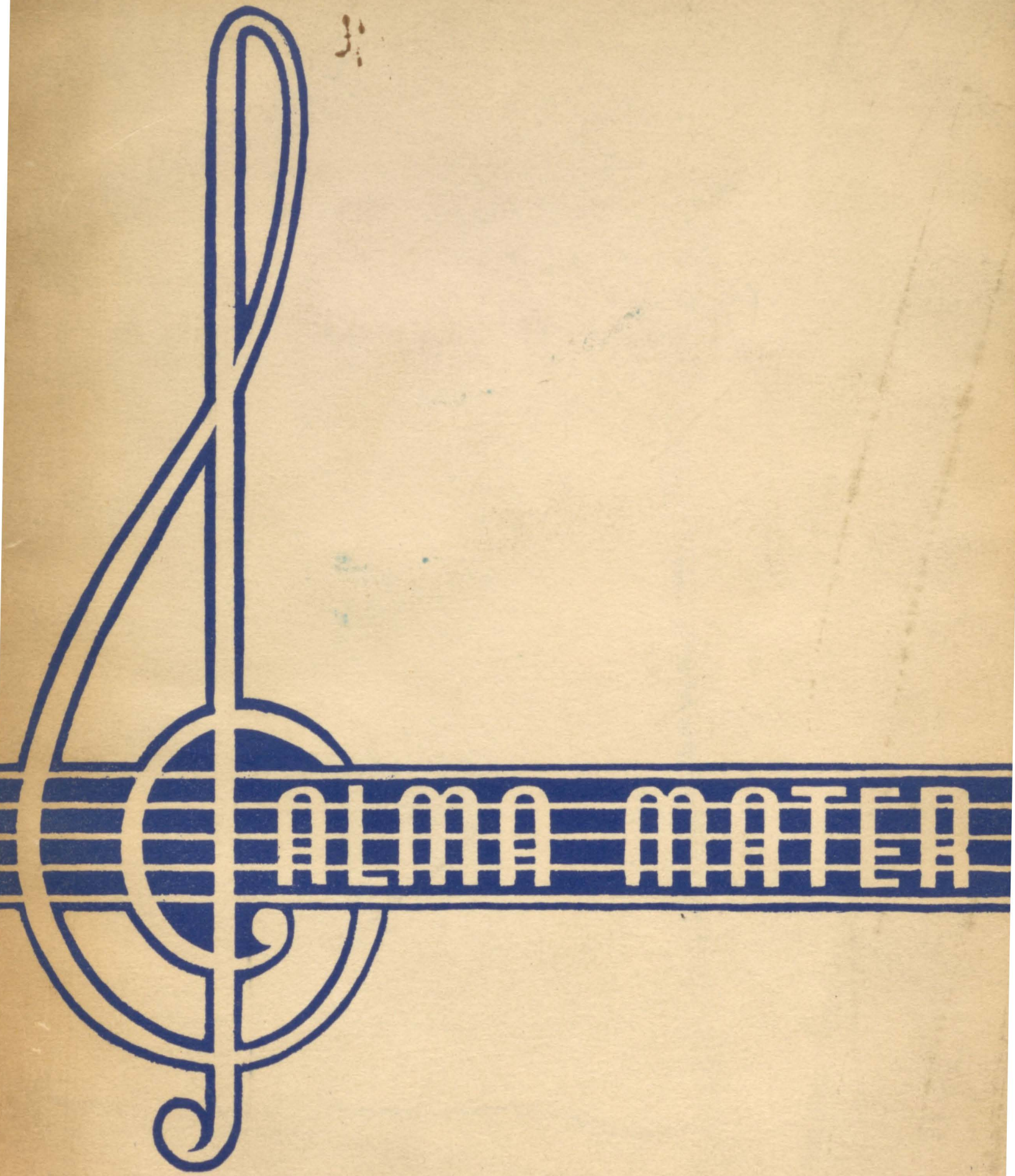
ALMA MATER

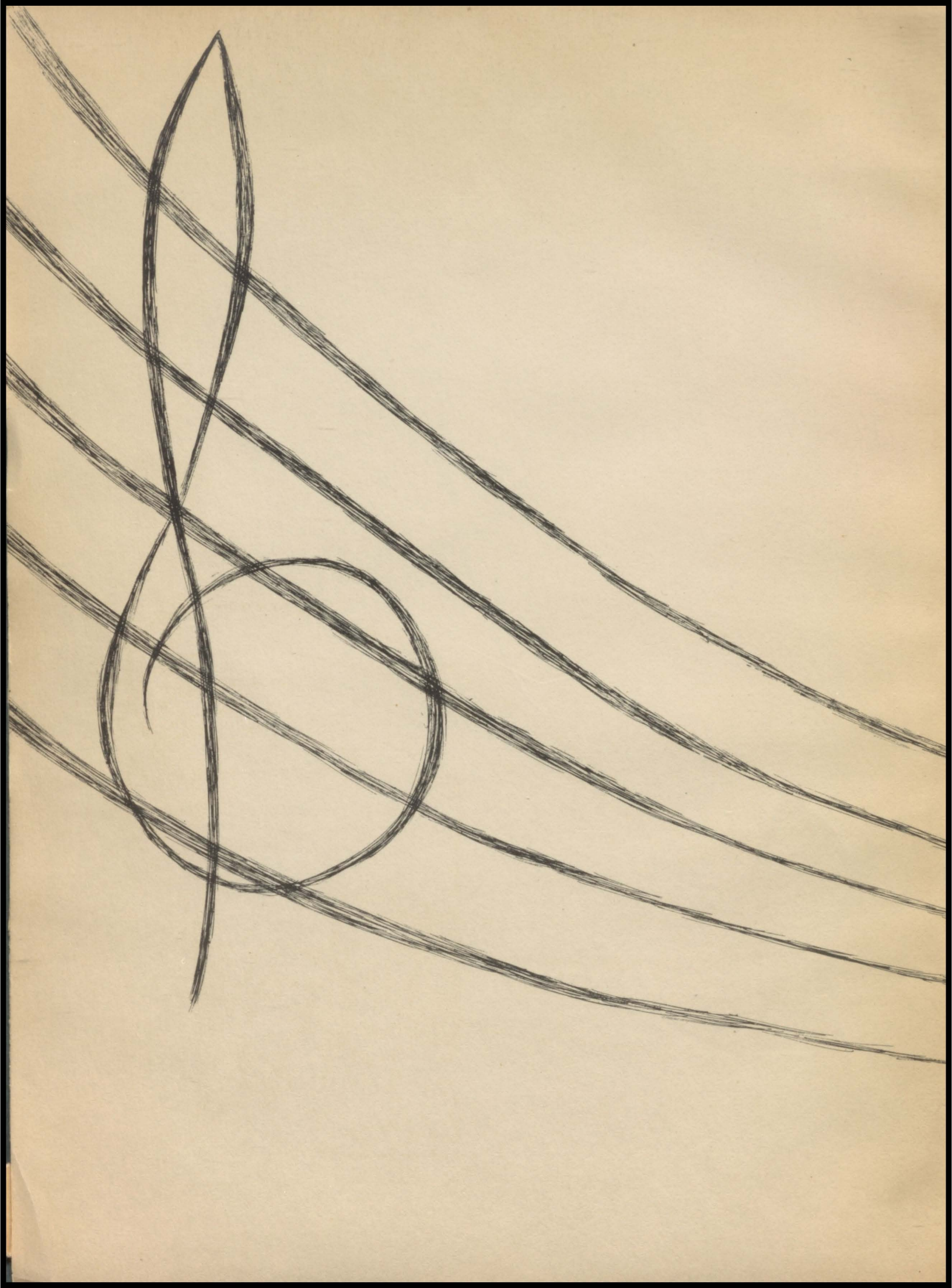

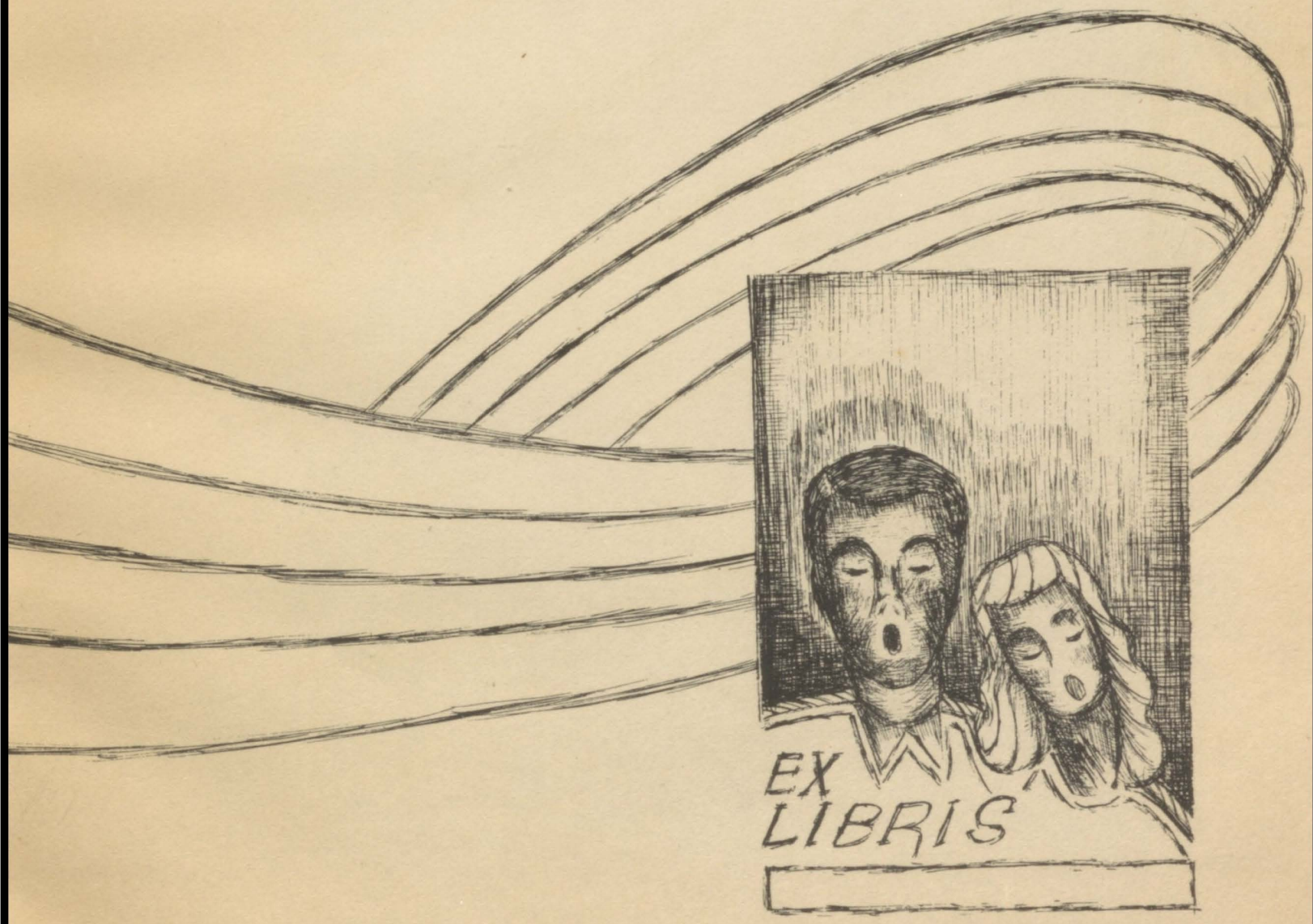
EX
LIBRIS

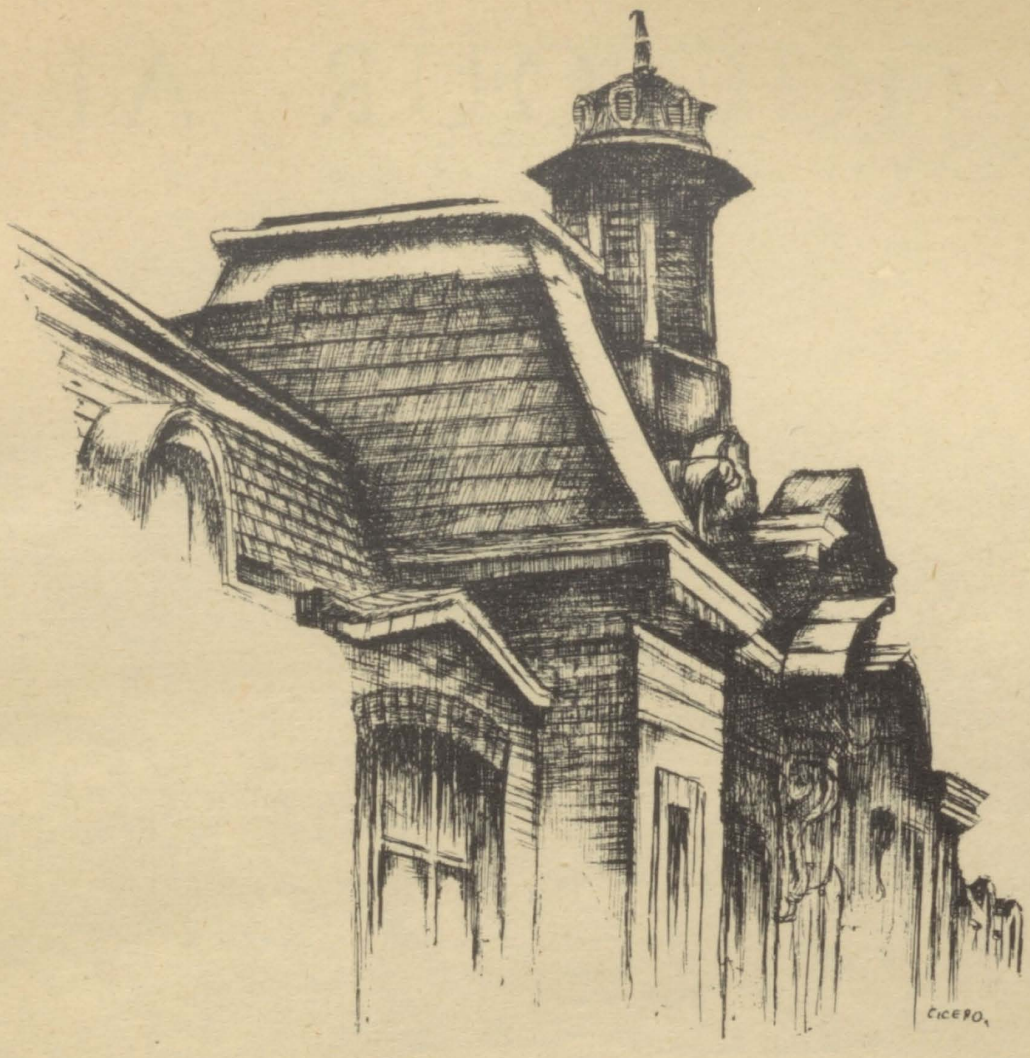

ALMA MATER

CLASS OF JUNE, 1944

BARRINGER HIGH SCHOOL

NEWARK, NEW JERSEY

OUR ALMA

MATER PROUD

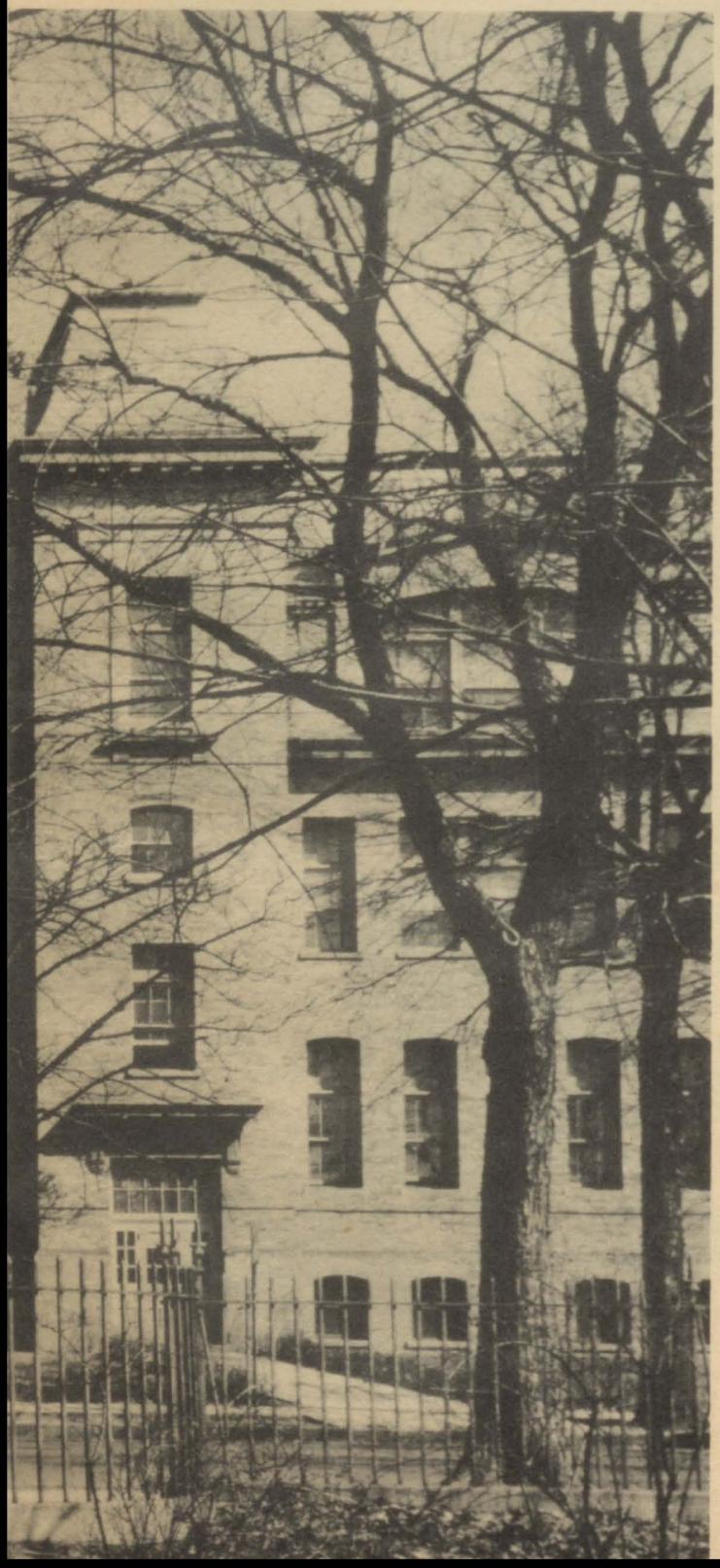

ALMA MATER

By Junius W. Stevens—1924

Over many a city old,
Famed in song and story
Temple gray and castle hold
Catch the sunset glory.
So our Alma Mater proud
Looks o'er vale and meadow,
High between the sailing cloud
And its drifting shadow.

For her colors, first the blue
Of the April valley;
Then December's wintry hue
When the storm winds rally.
Newark High, thy fame we raise,
Many voices blending;
Through the years we pledge thee praise,
Loyal to life's ending.

To the Spirit of Barringer,

we dedicate this, our book.

To Truth, Honor, and Light,

we dedicate these, our lives.

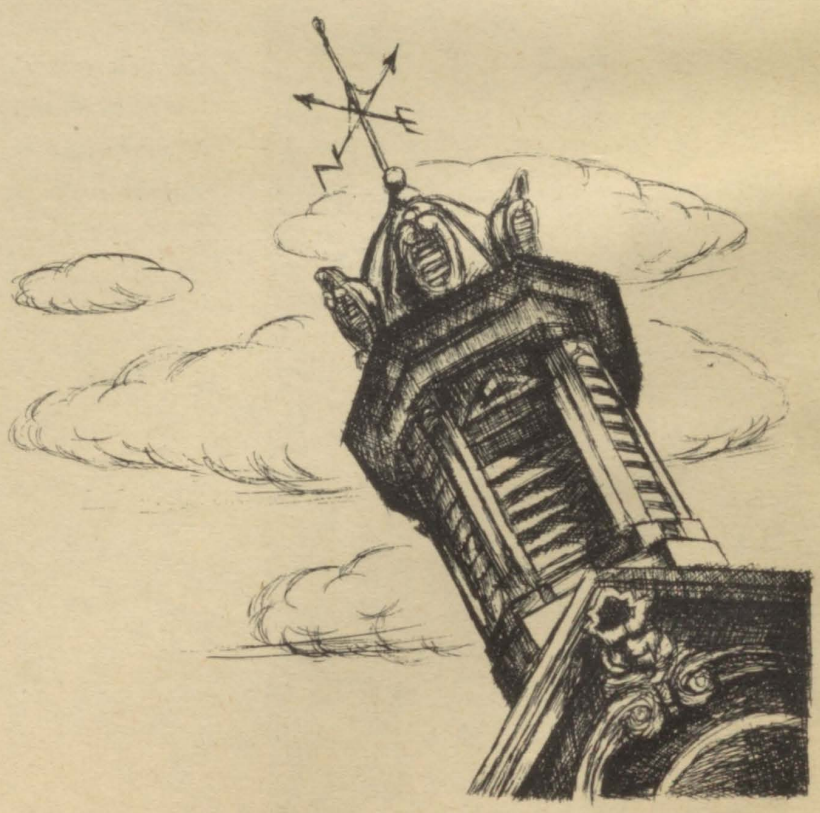

WE PLEDGE THEE PRAISE

MR. MICHAEL R. McGREAL
Our Principal

MISS ELSA DISBROW
Assistant to the Principal

FAMED IN SONG

CLASS ADVISERS

MISS JANET McKENZIE

MR. ROBERT J. HAGAMAN

AND STORY

HOME ROOM TEACHERS

MR. HOWARD N. AYERS

MISS JANETTE PARMELE

MR. EDWARD DANGLER

OUR FACULTY

MR. MICHAEL R. McGREAL..... *Principal*
B. S., University of New Hampshire
M.A., New York University

MISS ELSA DISBROW..... *Assistant to the Principal*
A.B., Wellesley College

MRS. FLORENCE S. BURLEY..... *School Counselor*
A.B., New York State College for Women
M.A., New York University

ENGLISH DEPARTMENT

MR. JUNIUS W. STEVENS..... *Chairman*
Ph.B., Syracuse University
M.A., Columbia University

MISS RUTH BRETTLE
A.B., Elmira College

MISS LURA M. BRIGGS
A.B., M.A., Washington Square College

MISS EMILY E. COBURN
B.S., New York University

MR. EDWARD DANGLER
Ph.D., New York University

MRS. MIRIAM R. FURNESS
A.B., New Jersey College for Women

MISS CLARA MAE GRAY
A.B., Juniata College

MISS ROSE C. HARTMAN
B.S., Teachers College of Columbia
M.A., Columbia University

MISS NATALIE R. JONES
A.B., Mt. Holyoke

MISS MILDRED L. LOMAS
B.S., New York University

MISS JANET McKENZIE
A.B., Barnard College
M.A., Columbia University

MRS. RUTH A. STEWART
B.S. in Education, New York University

MISS KATHERINE L. WALSTON
M.A., Columbia University

LANGUAGE DEPARTMENT

MR. ABRAHAM D. ZWIEBEL.... *Chairman*
A.B., College of the City of New York
M.A., New York University

MISS KATHERINE E. BELL
A.B., Montclair State Teachers College
M.A., Columbia University

MRS. E. M. BERARD
B.S., New York University
M.A., New York University

MRS. TERESITA M. U. CAPPEL
B.S., Washington Square College
M.A., New York University

MRS. ELEANOR H. CARLEU
A.B., Syracuse University
M.A., Montclair State Teachers College

MRS. VALENTINA M. CIPOLLETTI
A.B., Washington Square College

MRS. HELEN C. DACIER
A.B., Radcliffe College
M.A., Middlebury College

MRS. JOSEPHINE L. DILL
A.B., Smith College

MR. RAYMOND F. HAULENBEEK
A.B., Princeton University
M.A., University of Wisconsin

MR. V. SIBILIA
B.S., Teachers College, Columbia Univ.

MR. SAMUEL SLAVIN
A.B., University of Florida
M.A., Middlebury College

MATHEMATICS DEPARTMENT

MR. JAMES M. WOOD, JR. ..... *Chairman*
A.B., Columbia University

MR. HOWARD AYERS
B.S., Rutgers University
M.A., Columbia University

MR. FRANK S. HARTMAN
B.S., M.A., Bucknell University

MRS. HELEN F. KAPLAN
B.A., Montclair State Teachers College

MR. HERMAN PRITCHARD
B.S., M.A., Swarthmore College

MR. SIDNEY SEIDLER
A.B., Rutgers

MR. HARRY G. SNAVELY
M.S., Bucknell University

SCIENCE DEPARTMENT

MR. ROGER B. SAYLOR ..... *Chairman*
A.B., Lebanon Valley College
M.A., Columbia University

MR. SAMUEL R. BUHRMAN
B.S., M.S., Gettysburg College

MR. WALTER J. DUMM
B.S., Pennsylvania State College

MRS. EVA EVERALL
A.B., Columbia University

MRS. ELEANOR R. FABIANO
A.B., Montclair Teachers College

MISS MILDRED C. GREEN
A.B., New Jersey College for Women

MISS DOROTHY A. GRAY
A.B., College of St. Elizabeth
M.A., Columbia University

MR. ROBERT J. HAGAMAN
B.S., Syracuse University
M.S., New York University

MRS. GERALDINE H. KING
A.B., Wellesley

MISS ROSINA E. RINE
B.S., Simmons College

MISS ALICE M. SCHNEIDER
A.B., New York State College

MISS HELEN B. TUNSTEAD
A.E., Newark Technical School

SOCIAL SCIENCE DEPARTMENT

MRS. LOUISE CAPEN CHEVRIER, *Chairman*
Ph.D., New York University

MR. RAYMOND R. AMMARELL
A.B., Muhlenberg College
M.A., Columbia University

MISS FLORENCE L. ATHAY
A.B., M.A., Montclair State Teachers College

MISS DOROTHY L. BEEBE
B.S., New York State Teachers College
M.A., New York University

MR. JOSEPH CELIANO
A.B., Columbia University
M.A., Montclair State Teachers College

MISS ELEANOR FONDILER
A.B., Montclair State Teachers College

MR. FRED LANDOLPHI
A.B., West Virginia
EdM., Rutgers

MR. PAUL LIPPE
B.S., M.A., New York University

MISS JANETTE PARMELE
A.B., University of Rochester

MR. JOHN W. VOGEL
M.A., Montclair State Teachers College

ART DEPARTMENT

MRS. ERMA P. BLAIR

MRS. ALFARETTA D. SHIRLEY
B.S., M.A., Columbia University
Graduate of New York School of Fine and Applied Arts

LIBRARY

MISS MADELINE DOW
A.B., Smith College
B.L.S., Pratt Institute

MISS FANNY GREENBERG
A.B., Barnard College
B.S., School of Library Service, Columbia University

MUSIC DEPARTMENT

MISS JENNY LIND ROBINSON
B.S., Syracuse University

MRS. MARGARET E. O'LOUGHLIN
Boston University of Music, Supervisor's Degree

MR. WILLIAM WEISS
A.B., New York University
M.A., New York University

PHYSICAL EDUCATION DEPARTMENT

MR. VICTOR SALERNO ..... *Chairman*
MR. CHARLES A. ALLEN
MISS C. ETHEL DECKER
MR. WILLIAM F. HOFER
B.P.E., Normal School of The American Gymnastic University
B.S. in Education, Rutgers University and Indiana University

MR. ARTHUR PAYTON

MISS EDITH F. SCALERA
B.S., New Jersey College for Women
M.A., New York University

HEALTH

MISS DOROTHY DRISCOLL
R.N., St. Francis Hospital, Hartford, Connecticut

MISS AGNES E. SMITH
A.B., Alleghany College
M.A., Columbia University
R.N., Bellevue Hospital, New York City

PRACTICAL ARTS

MR. WALTER D. BUCHANAN
A.B., Maryville College

MRS. EVELYN E. DEARING
A.B., University of West Virginia
M.A., Columbia University

MR. WILLIAM B. GARDNER

MRS. VICTORIA B. SCHUSTER
B.S., Columbia University

OFFICE STAFF

MISS FANNY BELL
A.B., New Jersey State Teachers College

MRS. JEANNETTE P. FORT
Newark Normal School

MISS PAULINE M. WEISS
B.S., M.A., Columbia University

MRS. GRACE WILSON
N. J. Teachers Training School

LOYAL TO

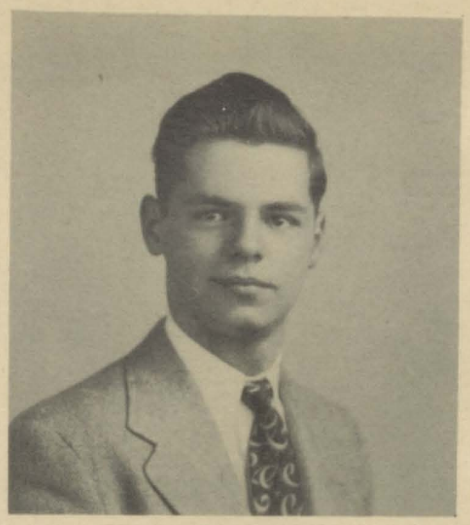

ROBERT RYAN
President

THERESA SCUDESE
Vice-President

GRACE CELLINI
Secretary

FRANK DI PIETRO
Treasurer

LIFE'S ENDING

GLORIA BOHLER
Assistant Editor

FLORENCE FOX
Editor-in-Chief

YOLANDA RUSSOMANO
Assistant Editor

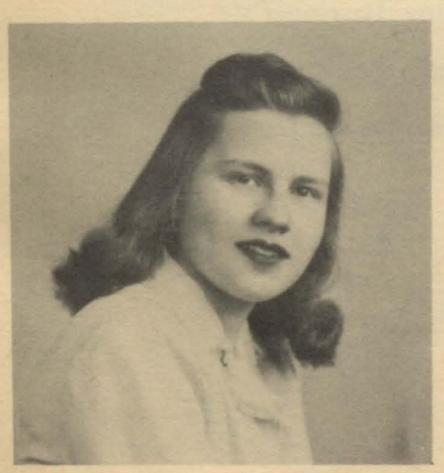

BEATRICE GORDON
Assistant Editor

JACK KENNEDY
Associate Editor

EVELYN ZECCA
Assistant Editor

CHALLENGE

"Let us raise up a standard to which
the wise and honest can repair."
GEORGE WASHINGTON

During our four years in Barringer we, the class of June, 1944, have had the pleasure and privilege of being a part of the greatness and the tradition for which this school stands. We now face the world with all its darkness, insecurity, and bitter strife. A world at war challenges us. It challenges us to aid our country with the skills we have developed while gaining a sound and well-rounded education; it challenges us to put into practice those fundamentals of democracy that we have come to appreciate in our school years.

The unbounded opportunity to be of service to our country calls for the best that we have to offer. What greater contribution can we make to the world than that of Barringer's spirit? In Barringer we have participated in the processes of democracy; we have learned to work together harmoniously and with deep understanding and good feeling for our fellow man. Now we must strive to make democratic principles more universal and to do our part in giving Barringer's spirit to the whole human race. By raising up the standard of Truth, Honor, and Light for all the world to see, we shall have done our part in helping to insure a just and lasting peace.

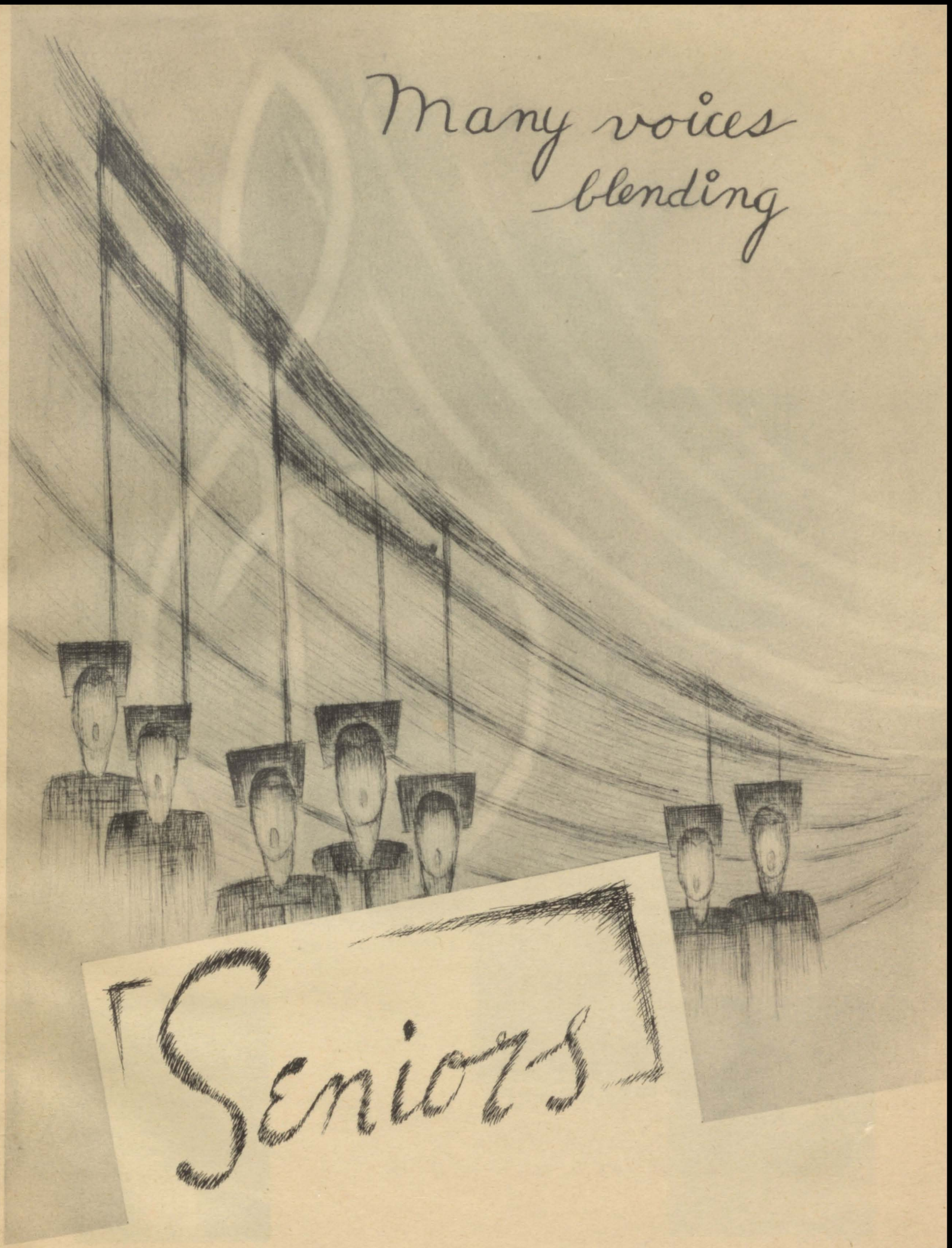
Many voices
blending
Seniors

GWENDOLYN ALLEN

GENEVIEVE C. AMBROSELLI

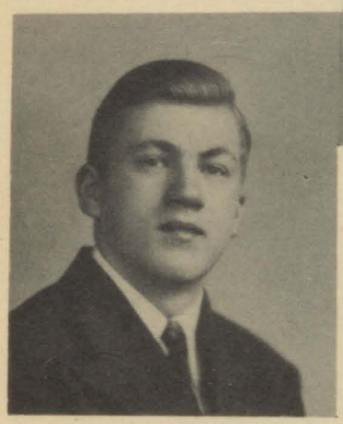

GERARD ANDERSON

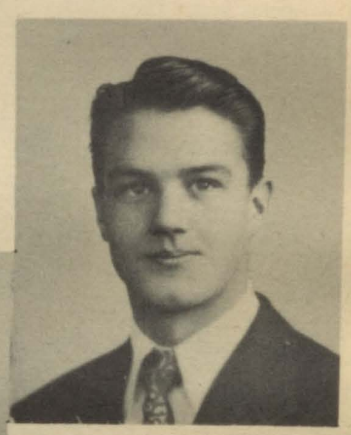

RALPH ANGELILLO

PHILIP A. ANTONUCCI

GEORGE C. BEARDSLEY

ROSE V. BERBERIAN

LEONARD E. BERMAN

ROBERT BIUNNO

JOANNE M. BOCOFFER

DOROTHY ETTA BROWN

IDA BUONCORE

GERALD A. CAPPIELLO

RALPH G. CAPRIO

LENA CARUSO

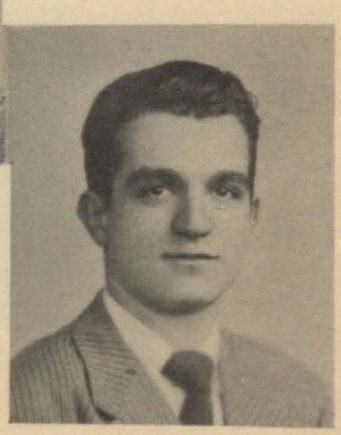

FRANK CARLUCCI

ROSE CARUSO

MARIE CHIRICO

BARBARA L. CHISHOLM

AUDRIE CIARKOWSKI

CARMEN CICERO

ROSE CODELLA

ANN M. CONTE

EUGENIA F. COLAIACOVO

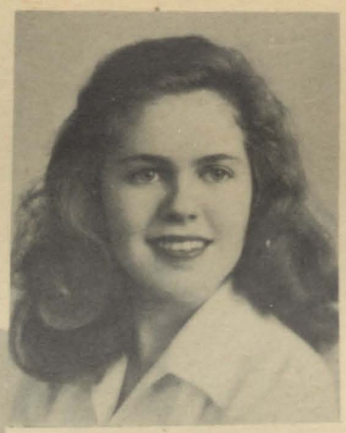

BARBARA CRONHEIM

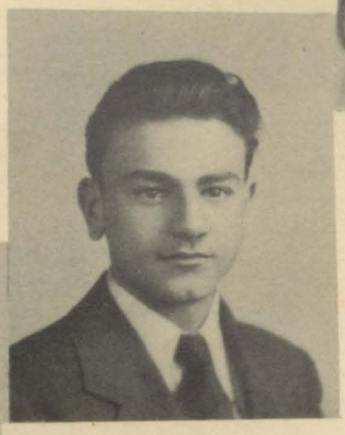

THOMAS D'ALESSANDRO

LEE D'ALESSIO

DOROTHY DALTON

DOROTHY DAVIS

JOHN De FALCO

GINNIE DEL BECCIO

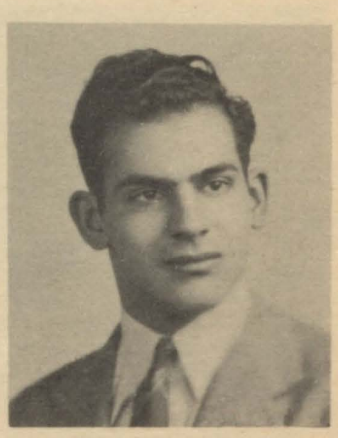

ANTHONY DePASQUALE

ANNE DESIMONE

THELMA Di DOMENICO

GLORIA Di LORENZO

MARJORIE DOLAN

ALICE DONAHUE

FLORENCE DONATIELLO

BERNICE DOOLITTLE

HELEN EARLES

LOUIS ESPOSITO

THERESA ESPOSITO

ANTHONY P. FALZARANO

JOHN FARINA

MARIAN S. FARROW

JACK FITZSIMMONS

LOLA FORTUNATO

VIOLA FLACK

MARY FRASCELLA

TESSIE FRESE

JOHN P. GAITENS

CORINNE A. GANNY

LOUIS GIALANELLA

ROBERT R. GIALANELLA

ANNE GRASSO

HELEN GRAHAM

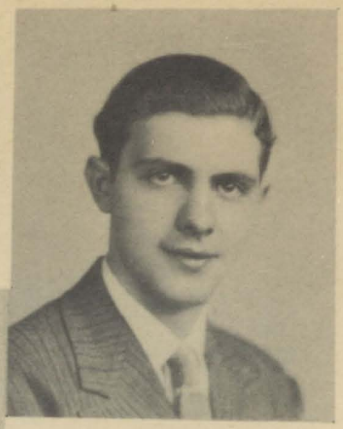

MICHAEL E. GRASSO

CHRISTINE GREEN

MARVIN GREENBERG

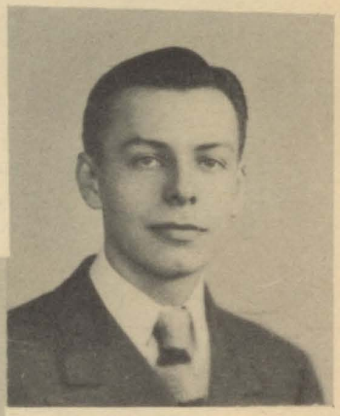

ELMER GREENHALGH

ELAINE GREGORY

MARIE GRILLO

RUTH HANNERS

RUTH HARTE

MILDRED HARTFORD

GLADYS HECTOR

SYLVIA HELFIN

CATHERINE IANACONI

PAUL B. JACOBSON

KATHERINE JOHNSON

SHIRLEY JONES

MARIE E. KENNEDY

ELAINE KLEIN

ROSE A. KNADJIAN

JOSEPH E. KOLES

ELEANOR KRAZESKI

AUDREY LACROIX

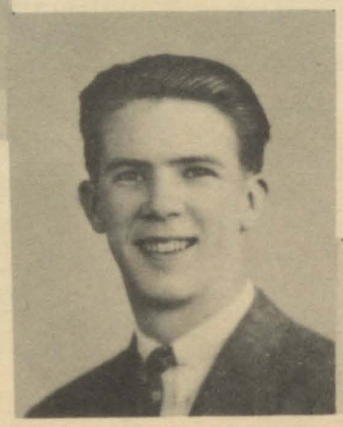

VAL LARRISON

MARY LIAPIS

VIVIAN E. LEWIS

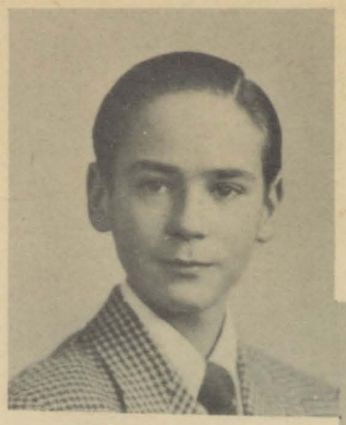

HERBERT LIMPERT

EUGENE LOWERY

DOROTHY LYNCH

TERESA LYNCH

SERAFINO MACIOLA

GLORIA B. MAFFIE

SADA MARKOSIAN

GLORIA MANGAN

JESSIE MATTIA

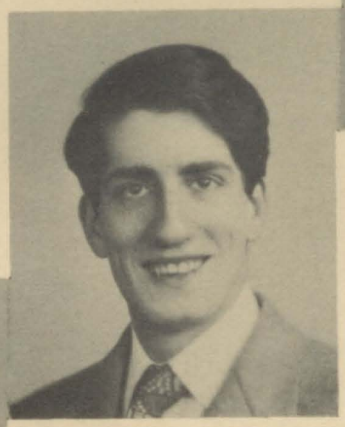

LOUIS A. MATTIA

BEATRICE McENTEE

ANN McGOVERN

FLORENCE MEGARO

LUCILLE MIELE

CLARA MILANO

CATHERINE MITCHELL

MADELINE MOLINARO

MARIE J. MONAGHAM

ANDREW MONDA

JEAN NAZZARETTA

ANITA T. NELSON

KATHRYN M. NELSON

ANNA M. NICODEMO

GERALD NUSBAUM

RICHARD C. OLIVER

PAUL PARKER

MAUDE PATTERSON

HORTENSE PERILLO

JUNE PERRY

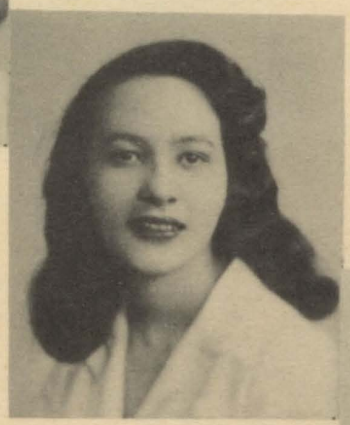

IRIS PETTIFORD

IRENE POLLOCK

CATHERINE POLLOCK

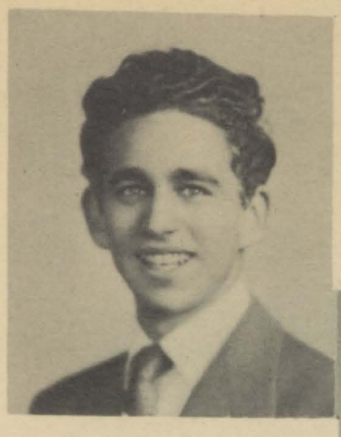

PETER PRIMAMORE

JEAN PUMA

MARY BETH QUINNAN

THOMAS RANDAZZO

MARIE RIZZOLO

THOMAS RIZZOLO

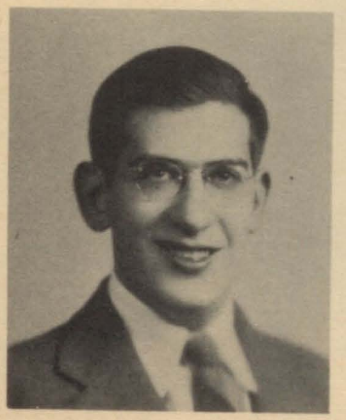

HAROLD ROCKAWAY

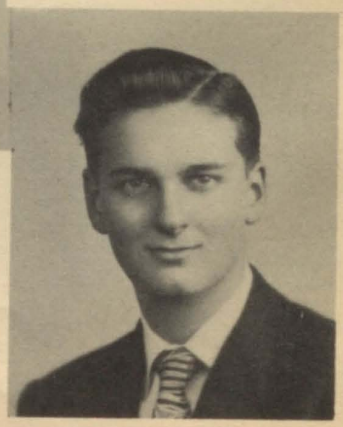

BILL ROBERTSON

CARL ROMANO

MICHAEL ROMANO

COLLEEN ROWE

CORINNE RUNYON

ANGELA RUSSOMANNO

MICHAEL A. RUSSONELLA

JOHN RYAN

ELIZABETH A. SAFFORD

LARRY E. SALERNO

THERESA M. SALIERNO

FRED SCHIRM

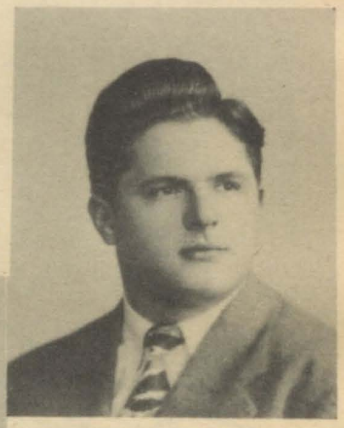

FRANK SCOCOZZA

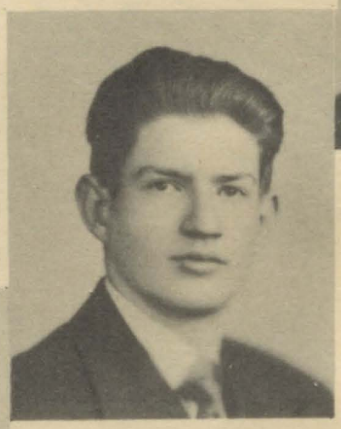

HOWARD A. SCOPP

RUSSELL SINOWAY

RAYMOND SMALLING

AMY A. SMITH

GRACE SMITH

EDNA MAY SNYDER

ELEANOR C. SNYDER

NANCY SORIANO

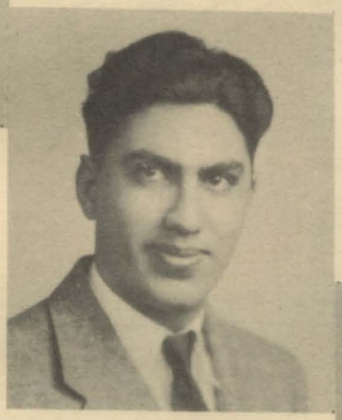

MARIO A. TADDEO

JULIA M. TARANTINI

MOCILLE C. THOMAS

CONSTANCE THOMAS

FOR HER

FROM OUR FACULTY

Lt. Col. Alvin Sauer
Hdq., 1681 SU(PMGS)
Fort Custer, Michigan

Pfc. Irving Merkin
Medical Detachment
Camp Luna
Las Vegas, New Mexico

First Lt. Raymond J. Bruder
A.P.O. 634 0-579833
306 Bomb. Gp.
c/o Postmaster, New York, New York

Sgt. William Rubenfeld
Seventh Guard Co.,
Camp Phillips, Kansas

COLORS

FROM OUR CLASS

DANTE MEGGIOLARO

ERNEST VETTER

JOHN REDMOND

JOSEPH FOSTER

DANIEL RUFFIN

ADO V. CASTELLUCCIO

EDWARD GRANCAGNOLO

ROBERT B. COOPER

LOUIS D'ALESSANDRO

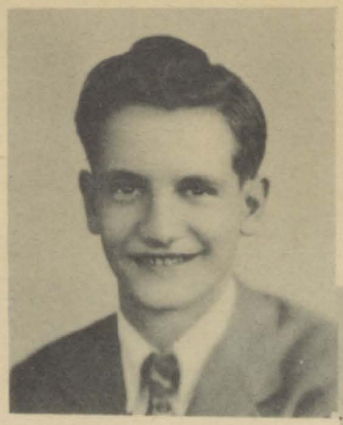

JOSEPH TIMPANO

FILOMINA TOBIA

ROSE TRANCONE

RALPH TUBELLO

MARIE TURRIZIANI

LORETTA VITILLE

ROSE VIVIÁNI

MARIE M. VITO

RACHELLE WECHSLER

JEAN WESTERFIELD

BESSIE WILLIAMS

ADA WILSON

MARJORIE WYRE

MICHAEL YANUZZI

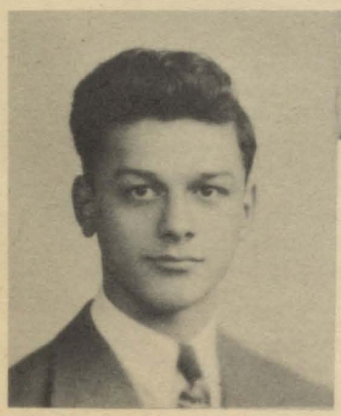

JOSEPH ZANNELLI

SAVERIO J. ZARRA

SUMMER SCHOOL GRADUATES

ELLEN BAKER

VIRGINIA BROWN

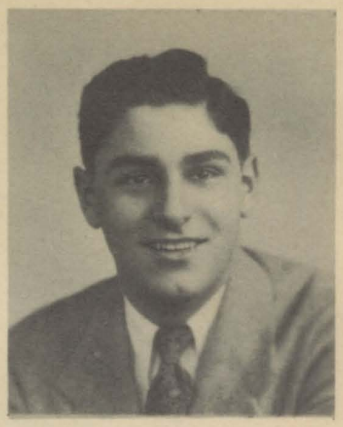

DONALD M. ABERNETHY

LOIS G. EARLES

GRACE R. CONFORTI

GLORIA CICCONE

ALMEDA CHERRY

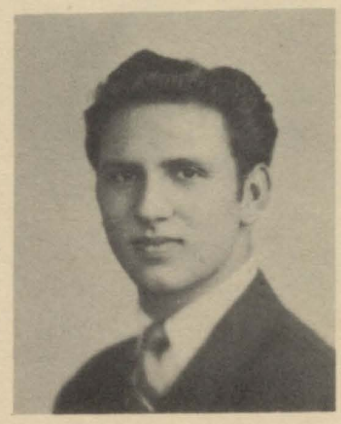

BRUNO SCHIAFONE

DOROTHY M. WILLIAMS

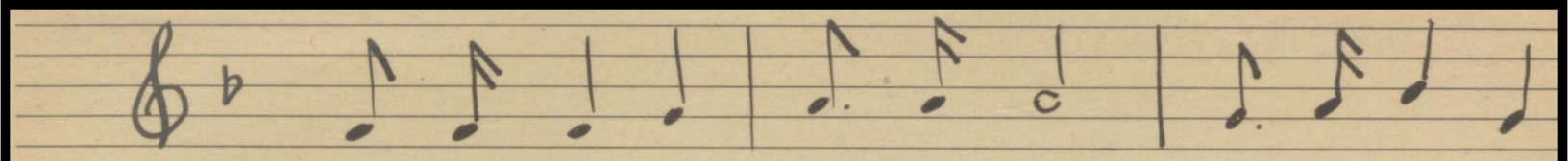

THROUGH THE YEARS

RETROSPECT

My burdened memory recalls
How we, as freshmen, filled these halls.
Oh, our disgust and disillusion,
Banished hopes and sheer confusion,
When we learned our Alma Mater
Was minus a "pink elevator"!

Then sober sophs, so very wise,
Studied first as the name implies,
'Mid circles, tangents, secants buried,
We dreaded math. Oh, how we worried!
With world renown anticipated,
We led a life sophisticated.

In junior year we felt the urge
To be where fun and frolic merge.
At 3:15 to clubs we tore
Or yelled at Big Blue's football score.
We took a peep at fencers prancing
And joined a class in ballroom dancing.

As high and mighty seniors now
The undergrads we shall endow
With all the wisdom we have gained
And all the marks that have us pained,
It took some doing to reach this height;
Thru chem lab smoke, the end's in sight.

OUR ALMA MATER SPEAKS

Our Alma Mater is old.
She is old and she is proud.
Four times she has sent her sons to war.
And this is what she taught them:

"There is but one way of life if you would live in peace and happiness. It is the way of Truth, Honor, and Light."

She sent her sons to war
They fought and won;
But neither peace nor happiness endured.
And sorrowing she spoke again.

She said:

"I have given you books, books for friends and books for counsellors. But Truth I cannot give you. Truth is an achievement; go win it. Honor, too, is an achievement, no bequest. Work for Truth and Honor."

One hundred and six years old is she.
And she is wise, wise with the wisdom of years;
And she is strong, strong with the strength of knowledge.
Anew our Alma Mater speaks;

She says:

"Sons and daughters of Barringer, it is the eternal struggle between right and wrong that faces you. If peace is to be yours, you must follow the Light that gives understanding of men and nations. Bear the responsibility; show the democratic way that all may have a 'new birth of freedom and that government of the people, by the people,' and for the people shall spread throughout the whole round earth."

This is what our Alma Mater says.

CLASS SONG

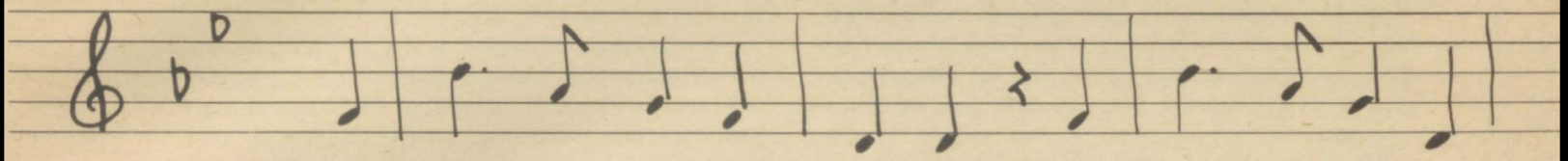

I

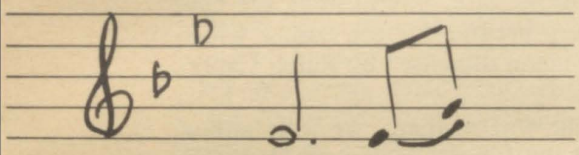

Beloved Alma Mater,
You've given us your all;
And now we venture out to win
The world that's at our call.
We leave your lake-bound campus
Your sun-drenched spires of fame,
But from each heart
Will ne'er depart
The glory of your name!

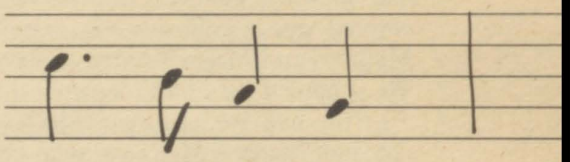

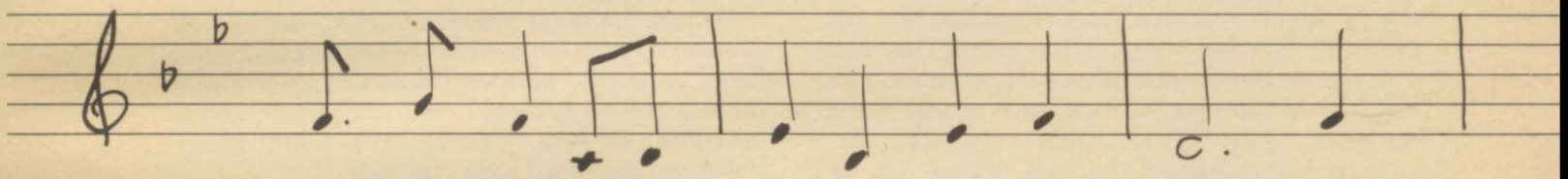

II

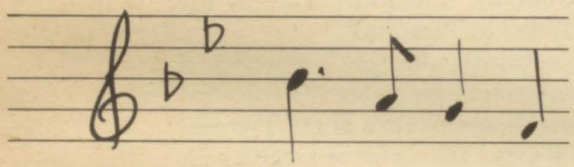

Beloved Alma Mater,
Our hope, like yours, is bright;
And at our side is found your guide
Of Honor, Truth, and Light.
You'll be to other classes,
As you have been to us,
The school supreme,
Our golden dream
Of days so glorious!

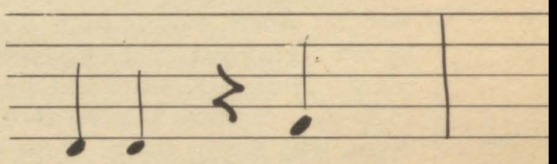

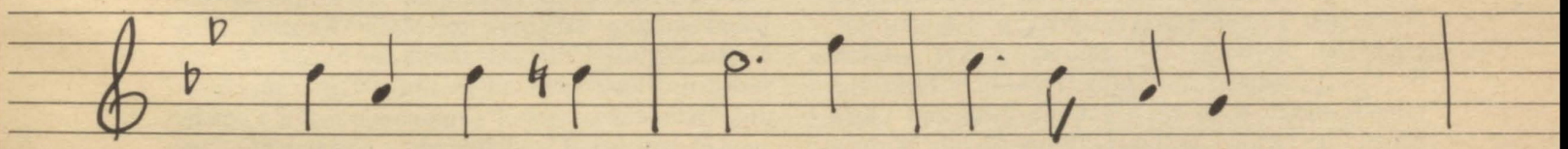

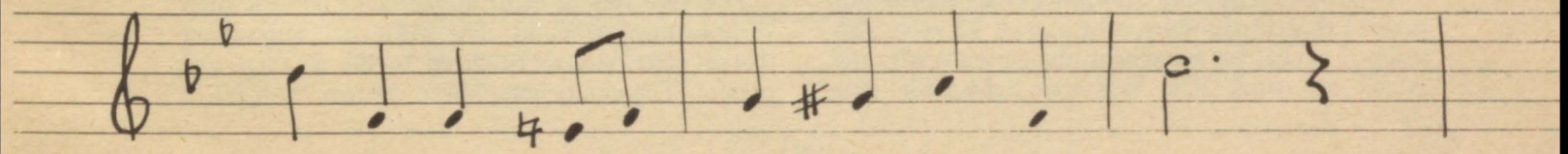

CLASS PROPHECY

As we turned from Park Avenue onto Ridge one fine spring night, we saw J. P. Gaitens, III, just ahead of us. He appeared to be having trouble with a cartload of Harold Rockaway's super Rock a' Bye Specials. Knowing he was bound for the twenty-year reunion of the Class of June, 1944, we hurried to his assistance.

When we reached a new and imposing Barringer, the wilting strains of Howard Scopp's latest ditty, "Swoon for Me," gave us a lift. Herbert "Superman" Limpert, carrying under one arm Loretta Vitille and under the other arm Marie Grillo, at that moment elbowed himself between us. We recovered our equilibrium in time to see Madeline Molinari and Mario Taddeo sneaking in a side door. We supposed they had forgotten their invitations.

In the hall we met Ann McGovern, Louis Esposito and Beatrice McEntee, who accompanied us to the gym. Rose Knadjian, Gloria Mangan and Mildred Hartford had decorated it very artistically, and they had Carl Romano to thank for getting them all the chairs and tables they needed. The chairs, by the way, came from the "Home of Eternal Rest" run by Lou Mattia and Jerry Cappiello. The fragrance of flowers permeated the room. They had been donated by Margie Wyre who, together with Val Larrison and Viola Flack, runs a large florist business.

As we looked around the room we saw one of our former class advisers, Mr. Hagaman, who is now head of the Hagaman Hydrogen Sulfide Company. Among the celebrities at his table were Bill Robertson, the Broadway star, with Ruth Hanners, his leading lady, and Ann Grasso and June Perry, the two lovely models from the Jerry Nusbaum agency. They were accompanied by their press agents, Michael Romano and Joseph Koles.

As the ceremonies were about to begin, Bob Ryan, who was in charge of the affair, escorted us to our seats. John Farina, one of radio's top comedians, took over as master of ceremonies. He had with him Hollywood's own Joanne Bocoffer who later enacted a scene from her current film "Morocco," in which she co-stars with handsome Bob Gialanella. The film was adapted by Theresa Salierno from the book, "The Morocco Story," written by Nancy Soriano and Julia Tarantini. Then the famous dance team of Frank Carlucci and Clara Milano performed to the rhythmic playing of Evelyn Zecca, the "Keyboard Sensation." Later Evelyn and the famous violin virtuoso, Frank Scocozza, played a duet for us that was really out of this world."

Miss McKenzie, from her corner table, smiled and nodded to each alumnus as he passed. To each who stopped to chat for a moment, she gave a small card which advertised "The McKenzie School for 'Pecyool-yuh' Persons." However, as most of those present couldn't read without their glasses, her efforts to get new pupils were hopeless.

The dancing had begun, and Larry Salerno with his orchestra, that had just finished an engagement at Frank de Pietro's Twenty-four Club, relieved Carmen Cicero and his boys on the bandstand. Well-known members of these bands were Ralph Tubello, Thomas Rizzolo, Jack Kennedy, and Fred Schirm. Hortense Perillo, rated as a second Kate Smith, was warbling a lovely new ballad which had brought its author, Eugene Lowery, a tidy sum in royalties. During the brief intermission, the boys of the band made a bee-line for the corner where refreshments were being dispensed by Ralph Caprio and Jessie Mattia.

As we inched our way to them, we were almost knocked down by the famous composer, Dick Oliver, who glided by with Marion Farrow. Smooth dancers, like Bob Biunno and Dorothy Lynch, were on the floor knocking elbows with Barbara Cronheim and John Ryan, and Gloria di Lorenzo and Russell Sinoway.

All this confusion proved too much for Gerard Anderson. As he swooned, three prominent doctors, Ralph Angelillo, Beatrice Gordon, Angela Russomanno, and a swarm of nurses rushed up. Among the women in white were Bernice Doolittle, Marge Dolan and redheaded Helen Graham.

After this excitement had died down, we enjoyed a famous choral group, including Anita Nelson, Kathryn Johnson, Dorothy Davis, Ada Wilson and Elaine Gregory. They sang most soulfully one of the hit songs from the Broadway musical extravaganza, "One Ticket to Paradise."

As the applause subsided, our M.C. introduced some charming members of promoter Michael Yanuzzi's new revue which was to open at the Twenty-Four Club in two weeks. The bevy of beauties included Theresa Lynch, Sada Markosian, Corinne Runyon and Angela Del Beccio. Their smart costumes, created by that famous designer, Paul Jacobson, were almost as lovely as the girls themselves.

Over in the other corner, we saw Elmer Greenhalgh talking earnestly to Marie Rizzolo, Ann Conte, Maude Patterson and Rose Caruso. As we sidled up closer to listen, we heard Elmer proclaiming, "Now the square of x minus the log of z equals 30. Do you get it?" Blank looks greeted him, for none of the girls had taken "Trig." Philip Antonucci and George Beardsley had been thinking of explaining the problem to the girls; but when Elmer failed they didn't even try.

The loud rolling of drums brought our attention back to the bandstand. The M.C. then announced that a prize was to be given to the smallest girl present. The contestants, Marie Chirico, Ann Nico-

CLASS PROPHECY *(Concluded)*

demo, Mary Beth Quinnan, Elaine Klein and Edna May Snyder lined up along the wall. The prize finally went to Ann who was rated tiniest.

As we strolled about we discovered Ann Desimone, Ado Castelluccio, Mary Frascella and John De Falco just checking their coats. Theresa Scudese, Sam Zarra, Colleen Rowe and Ray Smalling were also late as they had just arrived from their farms at Metuchen. All of them greeted us cheerily and we were glad that Bob had called this reunion. Oh's and ah's greeted the next performers as they mounted our little improvised stage. Gladys Hector, Lola Fortunato and Viola Flack, arrayed in lovely costumes, gave us a stirring interpretation of an Indian Rain Dance.

We had been wondering what the tantalizing aroma that came from the basement was. Joseph Zanelli, now head chef at the Essex House, explained that it was a batch of souvenir spice cookies Iris Pettiford, Catherine Mitchell and Constance Thomas were mixing up. We had to be content with the promise that we could have one when we left.

As girls' voices reached us, we turned around to see Marie Turriziani, Christine Green, Genevieve Ambroselli and Mocille Thomas who were standing on a raised platform at the end of the room. They were singing a tune that had been written especially for them by Marvin Greenberg and Jean Puma, a noted songwriting team.

Many of our former classmates who had gone into the different branches of the service back in 1944 had liked military life so much that they had remained as members of Uncle Sam's armed forces. The Air Corps Captains were Len Berman, Jack Fitzsimmons and Anthony Falzarano. Resplendent in Navy blues were Ensigns Thomas D'Alessandro, Michael Russonella and Joseph Timpano. Mary Liapis, Florence Megaro and Rose Viviani looked very snappy in their Navy uniforms, too, for they had decided to stay on with the Waves.

At one of the ringside tables we saw Florence Fox, Gloria Bohler and Yolanda Russomano, who are now co-editors of a new fashion magazine called "The Latest Trend." These girls were all editors of our 1944 yearbook and that experience helped them greatly. Some members of their staff, who were in charge of the fashion section, were also present. They were Alice Donahue, Sylvia Helfin and Theresa Esposito. The star feature writers, Lois Earles, Audrie Ciarkowski and Catherine Ianacone, sat with them.

A ripple of laughter came from all who were present when Grace Smith, with her aides, Thelma di Domenico, Tessie Frese and Dorothy Dalton, started collecting money for the "Homeless Dog Fund." Grace was well remembered from high school days when she was always begging for contributions to one cause or another. This particular fund had been started by Peter Primamore and Jean Nazaretta who were both members of the S.P.C.A.

Eleanor Krazeski and Ruth Harte, owners of an exclusive little dress shop in the Oranges, had graciously offered to carry desserts to the different tables. Their inexperience showed when they spilled down the front of Marie Kennedy's new dress, a beautiful blanc mange created by Gwendolyn Allen. The girls apologized and offered Marie a new dress. As some had splashed on Amy Smith's skirt, she also was in luck.

Cries of "Hold that pose" and "Watch the birdie" echoed through the room, and then we saw who was causing the disturbance. It was Rose Berberian, Corinne Ganny and little Audrey La Croix snapping pictures of the elite gathering. Then Thomas Randazzo ambled over with his two assistants, Filomena Tobia and Rose Trancone, and announced that he would take a picture of the entire group. There was much pushing and shoving because everyone was anxious to be seen. Grace Cellini, Lena Caruso and Marie Monaghan were on the verge of tears as Dorothy Brown and Elizabeth Safford had stepped on their pretty dancing slippers. Lucille Miele was giggling because Jean Westerfield's hair was tickling her face. Lena D'Alessio and Ida Buoncore couldn't see anything funny in the procedure until Lucille gave a loud sneeze just as the picture was snapped.

When our M.C. shouted for everyone to clear the the dance floor, we drifted back to our seats wondering what was coming next. It was an old-fashioned square dance. Among the couples hurrying to the floor were Marie Vito and Tony De Pasquale, Vivian Lewis and Paul Parker, Gloria Maffie and Andrew Monda. The Virginia Reel and Turkey in the Straw soon left them breathless. When Florence Donatiello and Michael Grasso suggested repeating the dance, they collapsed into nearby chairs and gratefully accepted the cold drinks offered to them by Kathryn Nelson, Barbara Chisholm and Ruth Sundberg.

We saw that Rachelle Wechsler, Bessie Williams and Irene Pollack were getting tired. They wanted to go home. Even though they were yawning, Eleanor Snyder and Eugenia Colaiacova couldn't be persuaded to leave the joyful gathering. Soon, however, everyone realized it was late and decided to call another reunion in five years. They were sorry they had waited so long this time. The couples left arm in arm. The last few to go were Rose Codella, Sarafino Maccioli and Catherine Pollack.

The deserted room seemed sad and lonely. The Class of June, 1944, had left B. H. S. for the second time.

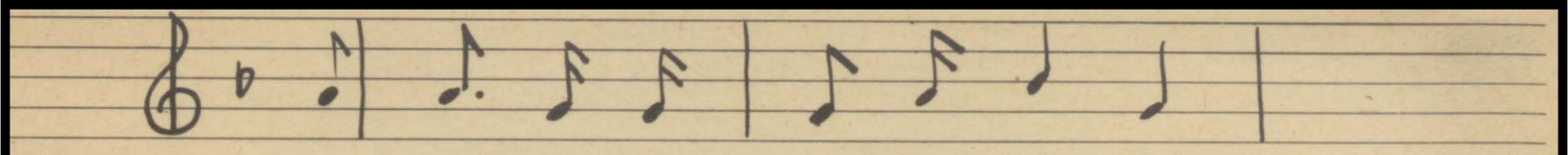

THY FAME WE RAISE

HONOR STUDENTS

	Four-Year Average
☆ Elmer Greenhalgh	95.59%
☆ Beatrice Gordon	95.36%
☆ Saverio Zarra	95.04%
☆ Elaine Klein	94.20%
☆ Theresa Scudese	93.75%
☆ Frank di Pietro	93.11%
☆ Clara Milano	91.95%
☆ Ruth Hanners	91.82%
☆ Audrey Lacroix	91.66%
☆ Gloria Bohler	91.50%
☆ Elizabeth Safford	91.50%
☆ Ralph Angelillo	90.41%
☆ Marie Turriziani	90.00%

Activities

"B" GIRLS

After four years of hard gymnastics, the class of June, 1944, sends forth her group of "B" girls. Through faithful work and good sportsmanship they have attained a high standard in the fundamentals of physical education. This achievement will always remind them of the fun and pleasure they had while working for their "B's."

Rose Berberian
Joan Bocoffer
Dorothy Brown
Grace Cellini
Dorothy Davis
Gloria Di Lorenzo
Florence Donatiello
Anne Grasso
Marie Grillo
Ruth Hanners
Marie Kennedy
Eleanor Krazeski
Dorothy Lynch
Jean Nazzaretta
Elizabeth Safford
Theresa Salierno
Theresa Scudese
Edna May Snyder
Julia Tarantini
Filomena Tobia
Loretta Vitelli
Marjorie Wyre

"B" MEN

Ralph Angelillo—Ralph was awarded his major B for two years' service as football manager.

Len Berman—Lenny earned letters in both track and cross-country. He is a city champ in the 880-yard run.

Frank Carlucci—Frank was a letter winner in baseball in 1943. He won his second letter when, as captain, he led the bowling team through a successful season.

Louis Esposito—Lou is a two-letter man. He earned his first letter in baseball and his second in football.

Jack Fitzsimmons—Jack earned his letter as a member of Barringer's 1943 cross-country team.

Peter Primamore—Pete went out for cross-country in his last year and earned his letter.

Tom Randazzo—Tom won his letter as a member of Barringer's 1943 football team.

Michael Russonella—Mike was the regular third baseman on our 1943 team. His .320 batting average was a big factor in his selection as a member of the *Star-Ledger's* all-city team.

MINOR "B" MEN

George Beardsley ..... Baseball
John Gaitens ..... Track
Michael Romano ..... Track
Mario Taddeo ..... Fencing
Sam Zarra ..... Fencing
Robert Biunno ..... Football

NATIONAL HONOR

Mrs. Cappel	*Adviser*
Frank Scocozza	*President*
Theresa Scudese	*Vice-President*
Lena Fusco	*Secretary*
Ralph Angelillo	*Treasurer*

STUDENT COUNCIL

Mr. Celiano	*Adviser*
John Farina	*President*
Saverio Zarra	*Vice-President*
Lena Fusco	*Recording Secretary*
Louise Albanese	*Corresponding Secretary*
Michael D'Antuono	*Treasurer*

YEAR BOOK STAFF

COMMITTEE CHAIRMEN

Art ..... Ralph Angelillo
Advertising ..... Frank Di Pietro
Athletics ..... Peter Primamore
Features ..... Ruth Hanners
Photography ..... Robert Biunno
Snapshots ..... Maude Patterson
Statistics ..... Philip Antonucci
Typing ..... Rose Berberian

4B CLASS OFFICERS

William McDowell, *President*
Dolly Storm, *Vice-President*
Angela Gifoli, *Secretary*
Mathew Carracino, *Treasurer*

ADVISERS

Mrs. Ruth Stewart
Mr. Edward Dangler

ORGANIZATIONS

JUNIOR RED CROSS ..... MISS LOMAS
GLORIA MOLINARI, *President*
DOLORES TEDIERI, *Vice-President*
MARION FARROW, *Secretary*
PHILIP DAVIS, *Treasurer*

LANGUAGE ARTS CLUB ..... MR. DANGLER
ELENA MANFREDI, *President*
GLORIA CARUSO, *Secretary*
ELAINE KAPLAN, *Treasurer*

LATIN HONOR SOCIETY .... MR. HAULENBEEK
RUTH KATTENHORN, JOSEPH CARLUCCI, *Consuls*
AMES FILIPPONE, CHARLES ROBERTIELLO, *Praetors*
CLAIRE CONOVER, *Quaestor*
ANN SOMMERS, *Sriba*

LIBRARY STAFF ..... MISS DOW
KATHERINE NELSON, *President*
REMO COLARUSO, *Vice-President*
HELEN BOWEN, *Secretary*
JANE GILBERT, *Treasurer*

PAN AMERICAN CLUB
MISSES BELL–FONDILER
EVELYN ZECCA, *President*
ANGELA SQUILLACE, *Vice-President*
COLLEEN CICCONE, *Secretary*

ACROPOLIS ..... MISS JONES
FLORENCE FOX, *Editor-in-Chief*
DOLORES ROGE, *Associate Editor*
HAROLD SIGLER, *Assistant Editor*

AFTER MATH CLUB ..... MRS. KAPLAN
RALPH TEDESCHI, *President*
PATRICK RESTAINO, *Vice-President*
JOSEPH CARLUCCI, *Secretary*

BOYS' LEADERS ..... MR. SAYLOR
SAVERIO ZARRA, *Captain*
GEORGE SLUTSKY,
WILLIAM CONRAD,
FRANK FERRARI, *Lieutenants*

FRENCH HONOR SOCIETY ..... MRS. DACIER
GLORIA BOHLER, *President*
AUDREY LACROIX, *Vice-President*
ROSE BERBERIAN, *Secretary*
THERESA SCUDESE, *Treasurer*

ITALIAN HONOR SOCIETY ... MRS. CIPOLLETTI
MARIE TURRIZIANI, *President*
GLORIA DI LORENZO, *Vice-President*
LOUISE ALBANESE, *Secretary*
FLAVIO LA MANNA, *Treasurer*

SCIENCE CLUB ..... MR. DUMM
ROBERT BIUNNO, *President*
EVELYN ZECCA, *Vice-President*
DOROTHY LYNCH, *Secretary*
JACK FITZSIMMONS, *Treasurer*

SOCIAL STUDIES FORUM ..... MISS ATHAY
ROBERT BIUNNO, *President*
JACK KENNEDY, *Vice-President*
MARJORIE WYRE, *Secretary*

SPANISH HONOR SOCIETY ..... MRS. BERARD
BARBARA CRONHEIM, *President*
OLIVER MYERS, *Vice-President*
LORETTA VITILLE, *Secretary*
HERBERT LIMPERT, *Treasurer*

VISUAL AID ..... MR. SAYLOR
ROBERT BIUNNO, JOSEPH KOLLS, *Co-Chairmen*

OTHER ORGANIZATIONS

Blue Jackets
Boys' Bowling
Girls' Bowling
French Conversation
Office Staff
Spanish Conversation
Victory Garden Club
Home Economics Club
Girls' Service Club

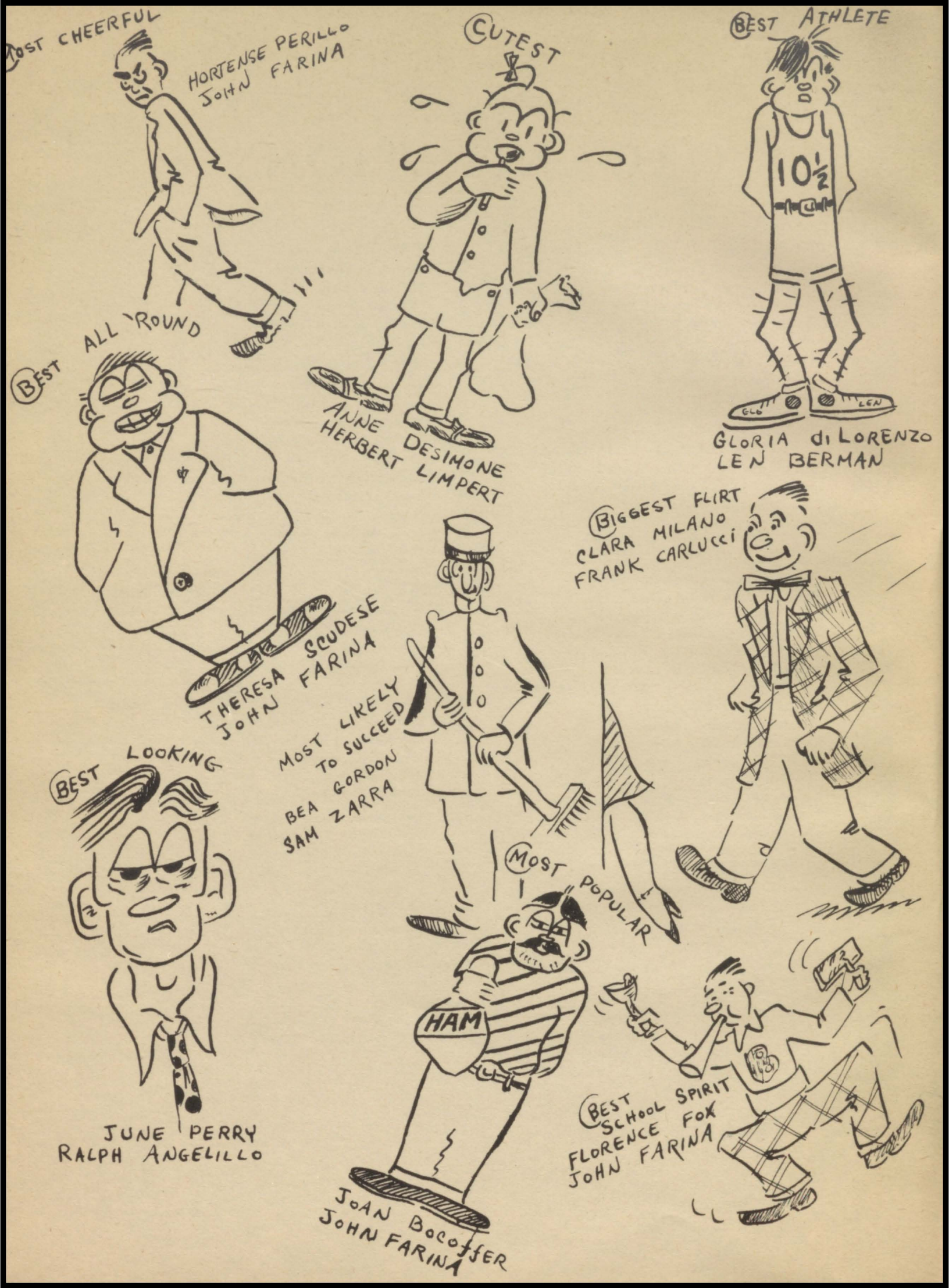
MOST CHEERFUL
HORTENSE PERILLO
JOHN FARINA
CUTEST
ANNE DESIMONE
HERBERT LIMPERT
BEST ATHLETE
10½
GLORIA di LORENZO
LEN BERMAN
BEST ALL 'ROUND
THERESA SCUDESE
JOHN FARINA
BIGGEST FLIRT
CLARA MILANO
FRANK CARLUCCI
MOST LIKELY TO SUCCEED
BEA GORDON
SAM ZARRA
BEST LOOKING
JUNE PERRY
RALPH ANGELILLO
MOST POPULAR
HAM
JOAN BOCOFFER
JOHN FARINA
BEST SCHOOL SPIRIT
FLORENCE FOX
JOHN FARINA

SENIOR DIRECTORY

GWENDOLYN ALLEN — March 27
192 Orange Street
Such happy eyes and beaming face,
No one can ever take her place.

GENEVIEVE C. AMBROSELLI — October 4
439 North Seventh Street
Why work when we can play?
A song will take us through the day.
Girls' Service Club, Bowling Team, Acropolis Agent 43-44, Student Council, Yearbook Staff.

GERARD ANDERSON — March 15
207 North Thirteenth Street
A careful, cautious path he'll steer,
And wait until the road is clear.
Science Club.

RALPH ANGELILLO — April 26
335 Clifton Avenue
What artistic amputations,
Ralph will make on all his patients!
Science Club, National Honor Society, Treasurer; Spanish Honor Society, Yearbook Staff, Student Council, Social Studies Forum, 4A Executive Committee, "B" Boy, Manager, Football Team; After Math Club, Secretary; Boys' Leaders, 4B Dance Committee.

PHILIP A. ANTONUCCI — May 4
664 North Seventh Street
A ceaseless worker, intelligent, too,
It's good to find a friend so true.
4B-4A Executive Committee, 4B-4A Dance Committee, Science Club, Assembly Committee, 4B Constitution Committee, Boys' Leader, Yearbook Staff, Boys' Service Club, Director of the Flag Salute, Social Studies Forum, National Honor Society.

GEORGE C. BEARDSLEY — August 30
247 Montclair Avenue
Handsome boy with eyes of blue,
Mischievous, but well liked, too.
Baseball, Fencing, Student Council.

ROSE V. BERBERIAN — May 27
449 Summer Avenue
Worthy is Rose of her hard-earned "B,"
A true Barringerite is she.
National Honor Society, French Honor Society, Secretary; Student Council, Visual Aid Corps, Acropolis, Science Club, 4B-4A Finance Committee Co-Chairman, "B" Girl, Banner Girl, Yearbook Staff, 4B-4A Dance Committee, Pan-American Club.

LEONARD E. BERMAN — January 18
144 North Third Street
Through the years as we look back,
We'll recall our star at track.
Football Varsity, Cross Country Varsity, Science Club, 4A Basketball Team Intramural, Ball Room Dancing, Service Club.

ROBERT BIUNNO — October 16
323 North Eleventh Street
Bob is always on the go.
Always friendly fun to know.
President, Science Club; Social Studies Forum, National Honor Society, Capt., Visual Aid Corps; Boys' Leaders, Chief, Fire Patrol; Head, Air Raid Crew; Student Council, 4B-4A Dance Committee, Yearbook Staff, Ballroom Dancing.

JOANNE M. BOCOFFER — November 15
84 First Street
Peppy, pretty, popular, too,
Joanne leads our cheers the season through.
French Conversation, Captain of Girl Cheerleaders, Student Council Bulletin, Spanish Honor, French Honor, Spanish Conversation, Social Studies Forum, Boots and Saddle, Science Club, Yearbook Staff, "B" Girl, Pan-American Club, National Honor Society.

GLORIA BOHLER — August 18
307 Sixth Avenue
Hard-working, earnest, and sincere,
She helped to lead us through each year.
Assistant Editor of Yearbook, President of French Honor Society, Acropolis, 4B-4A Finance Committee, War Stamp Committee, French Conversation, Office Staff, Current Problems Club, Student Council, 4B-4A Dance Committee, Red Cross, Language Arts, Bowling Club, Ballroom Dancing, Basketball, Science Club, National Honor Society.

SENIOR DIRECTORY *(Continued)*

DOROTHY ETTA BROWN — June 20
250 Parker Street
Here's to Dot without a care,
Full of sparkle and jovial air.
Photoplay Club, Secretary of Home Economics, Science Club, Pan-American Club, Student Council, Social Studies Forum, Ballroom Dancing, "B" Girl, Service Club, Junior Red Cross, Yearbook Staff.

IDA BUONCORE — April 13
9 Sixth Avenue
Always ready to do her part
With a joyful and willing heart.
Service Club, Latin Honor, French Conversation, 4B-4A Reception, Bowling, Girls' Basketball.

GERALD A. CAPPIELLO — October 19
352 Seventh Avenue
We know this boy so very well,
Yet all his virtues we can't tell.
Service Club.

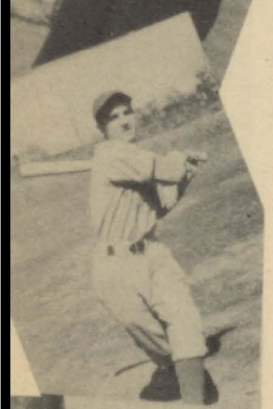

RALPH G. CAPRIO — June 9
449 Third Avenue
His studies he did dearly cherish
Our thought of him will never perish.
Science Club, 4B-4A Basketball, Ballroom Dancing, After Math Club.

FRANK CARLUCCI — September 17
87 Broadway
A finer sight you could not ask for
Than that of Frank upon a dance floor.
Bowling Team, Captain, Baseball Team Varsity, Track Team, Cross Country, 4B-4A Intramural Basketball, Science Club, Stamp Agent, "B" Man.

LENA CARUSO — February 29
280 Roseville Avenue
She's around all through the day,
With the prettiest smile we can say.
Language Arts Club, Latin Honor, Student Council 4B Dance Committee, Office Staff, French Conversation, "B" Girl, Social Studies Forum, Pan-American, Bowling, Girls' Basketball.

ROSE CARUSO — December 27
163 Dickerson Street
Plenty of fun is her delight,
That is what she thinks is right.
Social Studies Forum, Spanish Honor Society, Student Council, Science Club, Assembly Committee.

ADO V. CASTELLUCCIO — May 5
244 Ridge Street
Happy am I; from care I'm free;
Why aren't they all contented like me?
Football Squad, 4A Basketball, Student Council, Stamp Agent.

GRACE L. CELLINI — April 9
600 North Fourth Street
We present our troubles in a bowl
For Grace to sort out and console.
Yearbook Staff, Secretary of 4B-4A Class, Bowling Club, Italian Honor Society, Service Club, "B" Girl, Science Club, Student Council, 4B-4A Executive Committee.

MARIE CHIRICO — October 27
226 Mount Prospect Avenue
A beaming smile for all to see,
A friendly lass we all agree.
Student Council Bulletin, Italian Honor Society, Science Club, Junior Red Cross, Basketball Team, Fencing Team, Acropolis.

BARBARA L. CHISHOLM — November 4
14 Boston Street
She's a person we all admire;
Of a girl like this we never tire.
Science Club, Student Council, Service Club, Home Economics Club.

AUDRIE CIARKOWSKI — October 1
77 North Hawthorne Lane
Audrie has subtle charm and grace,
No one else can fill her place.
Student Council, Ballroom Dancing, Science Club, 4B Dance Committee, Current Problems Forum.

CARMEN CICERO — August 14
370 Roseville Avenue
Carmen plays and draws so well,
He'll reach great heights we can tell.
Blue Jackets, Drum Major, Science Club, Yearbook Staff, Language Arts Club, Student Council Bulletin.

SENIOR DIRECTORY *(Continued)*

ROSE CODELLA — March 1
165 Seventh Avenue
Rose has always worked her best,
And many times surpassed the rest.
Service Club, Science Club, Spanish Honor, Latin Honor, Current Problems Club.

EUGENIA F. COLAIACOVO — January 15
533 North Sixth Street
Little Jean both bright and fair,
Lives her life without a care.
Student Council, Red Cross, French Honor Society, Basketball, Bowling Team, Yearbook Staff.

ANN M. CONTE — January 23
209 Clifton Avenue
Sweet and demure, a face to charm,
A cute little bundle for someone's arm.
Girls' Service Club, Spanish Conversation Club, Spanish Honor Society, 4B Dance Committee, Yearbook Staff, Pan-American Club.

BARBARA CRONHEIM — August 6
168 Roseville Avenue
Quietly working in her own little way,
Not once in class did Barbara play.
Spanish Conversation Club, Science Club, Vice-President, Spanish Honor, 4B Reception.

THOMAS D'ALESSANDRO — October 4
132 Second Street
A little bit of a mischievous lad,
A little trouble, but never bad.
Science Club.

LEE D ALESSIO — September 27
103 Clifton Avenue
Her friendly way and welcome jest,
Make her company the best.
French Honor, Latin Honor, Language Arts, Service Club, Ballroom Dancing, Current Problems Forum.

DOROTHY DALTON — January 29
500 Summer Avenue
Dot's always ready with a pun,
She gets our vote for tops in fun.
Student Council Bulletin, Spanish Honor, Science Club, Social Studies Forum.

DOROTHY DAVIS — December 10
736 North Eighth Street
A pretty girl with build petite,
We love to hear her voice so sweet.
Yearbook Staff, Girls' Leader Club, Spanish Honor, Science Club, "B" Girl, Latin Honor, Current Problems Club, Social Studies Forum, Student Council.

JOHN DE FALCO — August 18
670 Ridge Street
Neither careless nor too glad,
Nor too studious nor too sad.
Boys' Leader, Stamp Salesman, Art Club, Acropolis.

GINNIE DEL BECCIO — July 29
181 Parker Street
A girl who's always changing pace,
With a happy smile on her face.
French Honor, Defense Council, Acropolis Agent, Latin Honor, Language Arts Club, Ballroom Dancing, Current Problems.

ANTHONY DEPASQUALE — October 15
268 Second Street
Willing to help whenever he can,
Tony will make some girl a nice man.
Science Club.

ANNE DESIMONE — February 26
129 Second Street
Clever, cute, cheerful, and gay,
Always pleasant throughout the day.
Service Club, Acropolis, Student Council, Spanish Honor Society, Current Events Club, Science Club, 4B Constitution Committee, 4B Dance Committee, Yearbook Staff, Office Staff.

THELMA DI DOMENICO — June 21
72 Cutler Street
A helpful smile she'll wear,
In talking over any affair.

SENIOR DIRECTORY *(Continued)*

GLORIA DI LORENZO — November 11
325 Orange Street
She's happy, witty, and full of fun,
But always around if work's to be done.
President of Service Club, National Honor Society, Vice-President of Italian Honor Society, Student Council, Science Club, "B" Girls, Social Studies Forum, Current Problems Club, 4B-4A Dance Committee, 4B-4A Executive Committee, Yearbook Staff, Ballroom Dancing, Bowling Club, Basketball Club, Hockey, Banner Girl.

FRANK DI PIETRO — November 30
41 Norman Road
A friendly face, a heart of gold,
He'll see success before he's old.
Treasurer of 4A Class, National Honor Society, Italian Honor Society, Yearbook Staff, Ballroom Dancing, Science Club, President of Math Club, Executive Committee.

MARJORIE DOLAN — January 28
79 Bloomfield Avenue
Happy-go-lucky, with never a woe,
Friendly as ever, rarin' to go.
Service Club, Spanish Honor Society, Current Events Club, Science Club, Student Council, 4B 4A Dance Committee, Office Staff, Yearbook Staff.

ALICE DONAHUE — August 3
140 Thirteenth Street
Our class has nothing to show more fair
Than this young miss with long, dark hair.
Service Club, Boots and Saddle, Red Cross, Science Club, 4B-4A Dance Committee, Executive Committee, Pan-American Club.

FLORENCE DONATIELLO — July 28
372 Sixth Avenue
Her smile and her manner gay
Brighten any dull, dark day.
Red Cross, Service Club, 4A Executive Committee, French Honor Society, Italian Honor Society, "B" Girl, Student Council, Bowling Club, Basketball, Science Club, Social Studies Forum, Yearbook Staff.

BERNICE DOOLITTLE — April 8
150 Broad Street
We're waiting for the stirring sight,
Of our Bernice in crispy white.
Science Club, Language Arts Club, Red Cross, Acropolis, Student Council, Basketball Club, Pan-American Club, Yearbook Staff, Ballroom Dancing, Bowling Club, Boots and Saddle Club, Social Studies Forum.

HELEN EARLES — June 7
58 Lock Street
A chance is all that Helen asks,
And she will meet the hardest tasks.
Spanish Honor Society, Science Club, Language Arts Club, Student Council.

LOUIS ESPOSITO — February 6
575 Highland Avenue
He's one of the boys that played in "The Blue,"
Here's wishing the best of luck to Lou.

THERESA ESPOSITO — February 6
575 Highland Avenue
Always ready to help a friend,
Is this quiet little one's trend.
Service Club, Boots and Saddle Club, Bowling Club, Science Club.

ANTHONY P. FALZARANO — November 30
155 Second Street
Of his handsome face we'll always dream,
And his many jokes that made us scream.
4B Dance Committee, Spanish Conversation, Spanish Honor Society, Band, Student Council, Stamp Salesman.

JOHN FARINA — April 3
321 Summer Avenue
In ermine robe upon the bench,
We'll find Johnny ten years hence.
President of Student Council, National Honor Society, Vice-President of After Math Club, Italian Honor Society, Science Club.

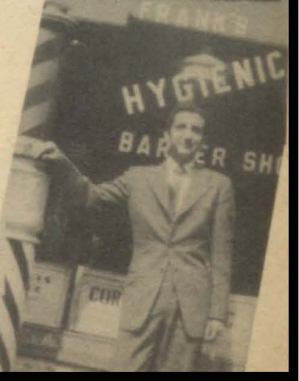

SENIOR DIRECTORY *(Continued)*

MARIAN S. FARROW — September 27
285 Highland Avenue
A friendly smile, a nod or two,
A quality you find in just a few.
Service Club, Secretary of Red Cross, Yearbook Staff, 4B Dance Committee, Pan-American Club.

VIOLA FLACK — November 5
759 Highland Avenue
She tried to blind us with her hair,
But that redhead we didn't fear.
Science Club, Acropolis, Yearbook Staff, Bowling Club, Student Council, Boots and Saddle Club, Pan-American Club, Social Studies Forum.

FLORENCE FOX — December 20
56 Third Street
Editor-in-chief of this book is she,
Without Florence where would it be?
Editor-in-chief, Acropolis; Editor-in-chief, Yearbook; Acropolis Agent, National Honor Society, French Honor Society, French Conversation Club, Office Staff, Student Council, New Jersey All-State Chorus, Publications Committee, History Honor Society, Social Studies Forum, All-State Solo Contest, Ballroom Dancing.

TESSIE FRESE — May 20
18 Sixth Street
Tessie raises all our money,
That's what makes her smile so sunny.
Girls' Service Club, Co-Chairman of Finance Committee, Yearbook Staff, Bowling Club, Basketball Team, Executive Committee, 4B Dance Committee.

CORINNE A. GANNY — May 1
353 Park Avenue
You travel far and you travel near,
But to find a friend, just look right here.
Service Club, Science Club.

LOUIS GIALANELLA — April 18
255 North Seventh Street
Big, broad shoulders and cars galore,
A real, true friend—need we say more?
Science Club, Pan-American Club, Service Club.

JACK FITZSIMMONS — October 9
39 North Thirteenth Street
Refined and reserved in all his fun,
But watch the dust and see him run!
President of Ballroom Dancing Club, Treasurer of Science Club, Cross Country Team, 1942-43; Track Team, 1943-44; Student Council, Boys' Leaders, Executive Committee, Constitution Committee, Yearbook Staff, After Math Club, "B" Man, National Honor Society.

LOLA FORTUNATO — August 13
136 Garside Street
We never expect any noise
From a lovely girl with perfect poise.
Science Club, Service Club.

MARY FRASCELLA — September 20
55 North Sixth Street
Here's to Mary, tactful as ever,
Quiet, firm, sedate, and clever.
Service Club, Science Club.

JOHN P. GAITENS — June 12
19 Burnet Street
We like to study when it's quiet,
But when he's around, expect a riot.
4A Basketball, 4A Track, 4A Executive Committee, Science Club.

ROBERT R. GIALANELLA — April 16
126 Second Avenue
Looks, charm, modern style,
For this I'm sure you'd walk a mile.
Spanish Honor Society, Student Council, Baseball, Intramural Basketball, Service Club, Science Club.

BEATRICE GORDON — October 25
329 Second Avenue
Fervently working she'll always "Bea,"
A scholar; worthy of praise is she.
National Honor Society, French Honor Society, Spanish Honor Society, Office Staff, Science Club, Language Arts Club, Honor Study Leader, Assistant Editor of Yearbook.

SENIOR DIRECTORY *(Continued)*

HELEN GRAHAM — July 25
357 North Sixth Street
Sense and nonsense she holds in that brain,
She puts it to use in raising cain.
Acropolis Agent, Defense Stamp Agent, Red Cross Representative, French Honor Society, Student Council Representative, Science Club, Library Staff, Social Studies Forum, Yearbook Staff, National Honor Society.

ANNE GRASSO — September 8
735 Summer Avenue
Her prettiness expressed in any style,
Anne's a girl well worth your while.
Spanish Honor Society, French Honor Society, 4B-4A Dance Committee, Yearbook Staff, "B" Girl, Science Club, Bowling Club.

MICHAEL E. GRASSO — December 18
127 Parker Street
He is suave and always gay,
To help you he'll go out of his way.
Science Club.

CHRISTINE GREEN — December 12
14 Chester Avenue
Willing always to help those in need,
Never ending without a good deed.
Science Club, Home Economics Club, Radio Code Club, Camouflage Club, Junior Red Cross, Student Council.

MARVIN GREENBERG — May 1
77 Mt. Pleasant Avenue
Tactful, quiet, more than that,
Marvin is our diplomat.
Spanish Conversation Club, Ballroom Dancing, Yearbook Staff.

ELMER GREENHALGH — August 26
219 North Seventh Street
Elmer is something out of this world,
Many a problem he gladly unfurled.
Science Club, Spanish Club, Mathematics Club, National Honor Society.

ELAINE GREGORY — March 7
394 Littleton Avenue
We hope that Elaine will some day find
The "One and Only" on her mind.
Science Club.

MARIE GRILLO — June 30
336 Seventh Avenue
We see that all her humor lies
In the twinkle of her eyes.
Library Staff, Science Club Acropolis Agent.

RUTH HANNERS — October 11
220 Roseville Avenue
Clever and bright in every field,
Few people like Ruth our class does yield.
Vice-President of Science Club, Student Council, Office Staff, Library Staff, Yearbook Staff, 4B Dance Committee, "B" Girl, 4B-4A Financial Committee, National Honor Society.

RUTH HARTE — May 19
106 Fifth Street
The soothing charm that Ruth imparts
We'll always carry in our hearts.
Spanish Honor Society, Science Club, Bowling Club.

MILDRED HARTFORD — May 2
789 Ridge Street
She goes about her work each day,
Spreading joy her own sweet way.
Science Club, Red Cross, Spanish Conversation Club, Pan-American Club, Social Studies Forum, Yearbook Staff, Home Economics Club, Language Arts Club, Student Council, Acropolis.

GLADYS HECTOR — January 26
441 Roseville Avenue
Gladys dances like a dream;
Soldiers find her quite supreme.
Science Club, Language Arts Club, Red Cross Representative, Library Staff, Social Studies Forum, French Conversation Club, Ballroom Dancing, Girls' Leaders, War Stamp Agent, Student Council.

SENIOR DIRECTORY *(Continued)*

SYLVIA HELFIN — March 27
97 Broadway
Always working, never shirking,
In her path success is lurking.
French Honor Society, Language Arts Club, Science Club, Student Council Representative, Social Studies Forum.

CATHERINE IANACONI — December 16
8 North Hawthorne Lane
She's full of grace, this senorita,
They just don't make them any sweeter.
Science Club, Service Club, Ballroom Dancing, Library Staff.

PAUL B. JACOBSON — March 13
209 Montclair Avenue
Witty, talented, he draws faces;
You'll find Paul in the oddest places.
Cheerleader, Library Staff, Science Club, Yearbook Staff, 4B-4A Dance Committee, Social Committee, Ballroom Dancing, Spanish Honor Society.

KATHERINE JOHNSON — August 18
402 North Fifth Street
A golden voice with melodic tone,
No complaints do the neighbors 'phone.
Science Club, Ballroom Dancing, Student Council.

SHIRLEY JONES — March 10
343 Broadway
Who knows what secret lies,
In her big, black, quizzical eyes.
Science Club, Yearbook Staff, Junior Red Cross, Spanish Honor Society.

JACK KENNEDY — October 11
794 Parker Street
A swell fellow, one of the best,
When it comes to friends, he leads the rest.
National Honor Society, Spanish Honor Society, Associate Editor of Yearbook, President of Library Staff, President of Social Studies Forum, Vice-President of Current Problems Club, Student Council Representative, 4B Executive Committee, 4B-4A Dance Committee, Science Club, Pan-American Club, Band.

MARIE E. KENNEDY — October 20
380 Summer Avenue
A twinkle in her eyes, a saucy little nose,
A happy little girl, from head right down to toes.
Library Staff, Office Staff, Yearbook Staff, Spanish Honor Society, Spanish Conversation Club, Junior Red Cross, Basketball, Science Club, "B" Girl, Acropolis.

ELAINE KLEIN — December 11
252 Orange Street
She studies hard and one fine day
Success will surely come her way.
Science Club, Student Council, Spanish Honor Society, National Honor Society, Language Arts Club, Yearbook Staff.

ROSE A. KNADJIAN — May 24
726 Highland Avenue
Pardon me if I seem gay,
Life was meant to be that way.
Camouflage Club, Science Club, Student Council.

JOSEPH E. KOLES — May 1
351 Park Avenue
Science and math are his delight,
They keep our Joe right out of sight.
Science Club, Co-Chairman of Visual Aid Corps; National Honor Society, Defense Committee, Ballroom Dancing.

ELEANOR KRAZESKI — June 6
299 Sussex Street
Stately girl with a duchess air,
Beautiful skin, and dark brown hair.
Pan-American Club, French Honor Society, Science Club, Girls' Leaders, Library Staff, Junior Red Cross, Student Council Representative, Girls' Hockey Club, Ballroom Dancing.

AUDREY LACROIX — October 29
328 Park Avenue
Her voice of sweet and musical bliss,
Is something we will always miss.
Science Club, Student Council, French Honor Society, 4A Dance Committee, National Honor Society, Ballroom Dancing, Office Staff.

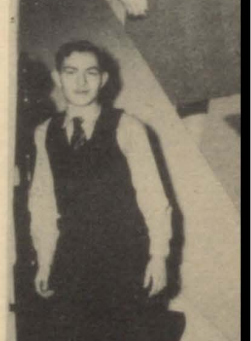

SENIOR DIRECTORY *(Continued)*

VAL LARRISON — February 14
449 Summer Avenue
The best sport that you can find,
The happy-go-lucky, lighthearted kind.
Boys' Leaders, Honor Study, Defense Stamp Agent, Science Club.

VIVIAN E. LEWIS — April 23
60 High Street
Happy, friendly, laughing lass,
Ever popular in the class.
Library Staff.

MARY LIAPIS — March 1
114 Orange Street
A steady girl with a smile so gay,
Straight to the top she'll make her way.
Science Club, Junior Red Cross, Spanish Honor Society, 4B Dance Committee, Bowling Club, Acropolis Staff, Yearbook Staff.

HERBERT LIMPERT — December 17
237 Mt. Prospect Avenue
A boy who takes up little space,
But never stays in just one place.
National Honor Society, Spanish Honor Society, Library Staff, Ballroom Dancing, After Math Club, Social Studies Forum, Science Club, War Stamp Salesman, Student Council, 4B Dance Committee, Visual Aid Corps, Yearbook Staff.

EUGENE LOWERY — December 24
179 North Sixth Street
Worry, trouble, go away,
I'll live a life and live it gay.
Science Club, Boys' Leaders.

DOROTHY LYNCH — December 26
43 Manchester Place
There's joy in seeing her express,
Her cooperation and willingness.
Chairman of War Savings Committee, Secretary of Science Club, Student Council Representative, Dancing Class, War Stamp Agent, French Honor Society, Yearbook Staff, Service Club, "B" Girl, 4B Dance Committee, Acropolis Board.

TERESA LYNCH — November 18
195 North Third Street
With certainty she tilts her chin,
Here's a girl that 's bound to win.
Pan-American Club, Ballroom Dancing Class, Spanish Honor Society, Girls' Hockey Club, Science Club, Junior Red Cross, Service Club, Library Staff, Student Council Representative.

SERAFINO MACIOLA — July 11
17 Seventeenth Avenue
Who cares if pleasures come or go?
I never have a trouble or woe.
Boys' Leaders, Science Club.

GLORIA B. MAFFIE — February 16
16 Davenport Avenue
A lovely girl who's really fun;
She has the praise of everyone.
Service Club, Bowling Club, Science Club, Student Council, Yearbook Staff.

GLORIA MANGAN — October 8
721 Highland Avenue
Golden beauty, stately and tall,
She has those gifts admired by all.
Science Club, Bowling Club, Current Events Club.

SADA MARKOSIAN — September 4
700 Summer Avenue
Sada threw in her bit of fun,
To cover work that she did shun!
Spanish Honor Society, 4B-4A Dance Committee, French Honor Society, Science Club, Bowling Club, Yearbook Staff.

JESSIE MATTIA — August 27
141 Second Avenue
Jessie, whom all the class enjoys,
Is full of pranks and lots of noise.
Service Club, Library Staff, 4B-4A Dance Committee, Science Club, War Stamp Agent, 4A Executive Committee, Yearbook Staff.

SENIOR DIRECTORY *(Continued)*

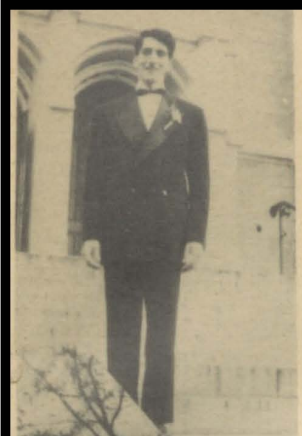

LOUIS A. MATTIA — October 31
265 Ridge Street
Work or sleep, what does it matter?
Lou will say I'll take the latter.
4A Basketball Team, Science Club, Stage Decoration, Fencing Team.

BEATRICE McENTEE — September 7
124 Dickerson Street
It's hard to tell whether its "El" or "Bea";
They're always together, like twins, you see.
Spanish Honor Society; Science Club.

ANN McGOVERN — February 6
41 Humboldt Street
You travel a long way to find
A girl so gentle and so kind.
Service Club, Science Club, Spanish Honor Society.

FLORENCE MEGARO — April 17
145 Seventh Avenue
Neat and trim right to her toes,
This fine quality forever glows.
Language Arts Club, Latin Honor Society, French Honor Society, Service Club, Ballroom Dancing, "B" Girl, French Conversation.

LUCILLE MIELE — July 31
108 Central Avenue
A little nonsense now and then,
A catchy eyeful for all men.
President of Red Cross, Secretary of Spanish Honor Society, Science Club, Language Arts Club, Latin Honor Society, Yearbook Staff, 4B Dance Committee, 4B Executive Committee, Bowling Club.

CLARA MILANO — May 18
569 North Sixth Street
A small girl with a big smile,
Wears her clothes with the best of style.
Italian Honor Society, Service Club, "B" Girl, Yearbook Staff, Science Club, Junior Red Cross.

CATHERINE MITCHELL — February 28
216 Warren Street
The mildest manners and gentlest heart,
From Catherine we all hate to part.
Home Economics Club, Science Club.

MADELINE MOLINARO — November 3
650 North Fifth Street
Ambition, skill, and hard work plus,
Is Madeline's worthy gift to us.
Science Club, Publicity Committee, 4B-4A Dance Committee, Student Council Representative.

MARIE J. MONAGHAM — August 5
112 North Seventh Street
Charming, gay throughout each year;
She had ne'er a worry nor a fear.
Service Club, Science Club, Spanish Honor Society, Pan-American Club.

ANDREW MONDA — April 24
57 Garside Street
When we grow dull and worn,
He cheers us with his faithful horn.
Band, Science Club, Blue Jackets, Bowling Club.

JEAN NAZZARETTA — October 1
585 North Fifth Street
Here's to Jean without a care,
For games and clothes she has a flair.
Italian Honor Society, Service Club, Bowling Club, Basketball Team, Science Club, Social Studies Forum, Co-Recreation, Yearbook Staff, 4B Dance Committee, Financial Committee, "B" Girl, Junior Red Cross.

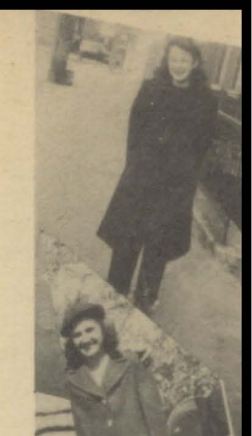

ANITA T. NELSON — July 29
7 Crittendon Street
A voice just like a nightingale,
Here's a girl who will never fail.
Science Club.

SENIOR DIRECTORY *(Continued)*

KATHRYN M. NELSON — November 4
33 Mt. Pleasant Avenue
Always laughing, always gay,
She goes along her merry way.
Science Club, Current Problems Club, Language Arts Club, Library Staff, Vice-President; Yearbook Staff, War Stamp Committee, 4B Dance Committee, Ballroom Dancing Class, Student Council.

ANNA M. NICODEMO — September 16
175 Broadway
A little bit of a little girl,
Ann will keep you in a whirl.
Italian Honor Society.

GERALD NUSBAUM — December 12
384 Fourth Avenue
Have you ever heard our Jerry
With his large vocabulary?
Library Staff, Ballroom Dancing, Social Committee, Language Arts Club, Pan-American Club, Boys' Leaders Club, Science Club, Acropolis Agent, Spanish Conversation.

RICHARD C. OLIVER — January 9
567 Ridge Street
Dick is musically inclined.
Loads of fun and jesting mind.
All-State Orchestra, '41, '42, '43; Blue Jackets, Band, Spanish Honor Society, Science Club, Pan-American Club, 4B Dance Committee.

PAUL PARKER — July 24
58 Hunterdon Street
A boy whose good points all blend
To make a valued and wonderful friend.
Science Club, War Stamp Collection.

MAUDE PATTERSON — July 5
546 North Seventh Street
Her sense of humor we all applaud;
And sporty clothes are typical of Maude.
Service Club, Student Council, Bowling Club, Basketball, Social Studies Forum, Yearbook Staff, 4B Dance Committee, French Conversation, Co-Recreation, Science Club, Current Problems Club.

HORTENSE PERILLO — July 17
331 North Sixth Street
Capturing our hearts with endless laughter,
Her spirit we'll remember forever after.
Italian Honor Society, Service Club, Student Council, 4B Dance Committee, 4B-4A Reception Committee, 4B Executive Committee, Basketball, Bowling.

JUNE PERRY — June 20
136 Third Avenue
Pretty face, pretty hair,
Such a girl is pretty rare.
Science Club, Social Studies Forum, Singer for Blue Jackets.

IRIS PETTIFORD — February 1
59 Delavan Avenue
She moves like a goddess, she looks like a queen.
Her like will never again be seen.
President of Home Economics Club, Spanish Honor Society, Student Council, Social Studies Forum, Science Club, Girls' Service Club, Pan-American Club, Yearbook Staff, Junior Canteen, Nutrition Club, Ballroom Dancing.

CATHERINE POLLOCK — May 15
166 Orange Street
She doesn't care what day it be,
She'll keep on chatting cheerfully.

IRENE POLLOCK — May 5
317 Clifton Avenue
Irene's praises never end,
She's a girl with many a friend.
Library Staff, Honor Study Chairman, Yearbook Staff, Spanish Honor Society, Science Club.

PETER PRIMAMORE — April 5
134 Second Avenue
With a boy like Pete we'd gladly sit,
And listen to his clever wit.
"B" Man, Cross Country, Track, 4B-4A Basketball, 4B Executive Committee, Acropolis Board, Yearbook Staff, Spanish Honor Society.

SENIOR DIRECTORY *(Continued)*

JEAN PUMA — June 1
563 Bloomfield Avenue
Happy girl, from care she is free,
Why can't we all be as happy as she?
Service Club, Italian Honor Society, Ballroom Dancing, Science Club.

MARY BETH QUINNAN — December 17
208 Fifth Street
She speaks and acts with poise,
And seldom makes a bit of noise.
Current Problems Club, Student Council, Science Club, Spanish Honor Society, Social Studies Forum, 4B Dance Committee, Language Arts Club, Yearbook Staff.

THOMAS RANDAZZO — June 1
389 North Seventh Street
This towering man would madly fight,
To win a touchdown for the "Blue and White."
Football, Basketball.

MARIE RIZZOLO — July 12
195 Roseville Avenue
A lovable girl with friendly appeal,
And giggles she could never conceal.
Yearbook Staff, Science Club, Girls' Leader Club, 4B Dance Committee, Basketball, Spanish Honor Society, Latin Honor Society.

THOMAS RIZZOLO — August 15
395 North Seventh Street
The strains and songs from his guitar,
Are heard and applauded from afar.
Blue Jackets, Executive Committee, Basketball, Social Studies Forum, Language Arts Club, Current Problems Club.

BILL ROBERTSON — July 14
336 Parker Street
If you're susceptible, then beware;
He turns the heads of ladies fair.
Latin Honor Society, Spanish Honor Society, Spanish Conversation, Band, Yearbook Staff, 4B Dance Committee, Student Council.

HAROLD ROCKAWAY — December 29
248 Broadway
Quiet, thoughtful, dreaming away,
Never a worry or a harsh thing to say.
Boys' Leaders, Science Club, History Club, Current Events Club.

CARL ROMANO — September 28
65 North Fourth Street
The world's no better if we worry,
Life's no longer if we hurry.
Science Club, Yearbook Staff, Boys' Leaders.

MICHAEL ROMANO — May 5
70 Broad Street
Always talking, always gay,
As cheerful as the livelong day.
Track, Boys' Leaders, Ballroom Dancing.

COLLEEN ROWE — September 14
233 North Fifth Street
She's sweet and very witty, too,
There's not a job that she won't do.
Girls' Service Club, Current Problems.

CORINNE RUNYON — July 1
40 Broad Street
Her head held high with class,
She wins a smile from all who pass.
Library Staff, Service Club, Social Studies Forum, Yearbook Staff, Student Council.

ANGELA RUSSOMANNO — June 11
255 Ballantine Parkway
In a white coat with a stethoscope,
A perfect doctor she'll make, we hope!
Science Club, 4B Dance Committee, 4B-4A Reception Committee, Acropolis Agent, Italian Honor Society, Yearbook Staff, Home Economics Club, Nutrition Club.

YOLANDA RUSSOMANO — July 30
184 North Tenth Street
A snappy line, an engaging grin,
The heart of many a man she'll win.
Italian Honor Society, Social Committee, Social Studies Forum, Science Club, Yearbook, Assistant Editor; Bowling, Student Council.

SENIOR DIRECTORY *(Continued)*

MICHAEL A. RUSSONELLA — June 12
544 Summer Avenue
Mike's one of our favorites, to be sure,
When he's around there's nothing to cure.
Varsity Baseball Team, Basketball, 4B Class Treasurer, 4A Constitution Committee, Science Club, French Conversation.

JOHN RYAN — September 2
339 Fourth Avenue
When there's something to be done or got,
He's always Johnny-on-the-spot.
National Honor Society, Science Club, Chairman of the Publicity Club, Student Council Representative, 4B Dance Committee, Ballroom Dancing, Social Committee, After Math Club, Acropolis, Student Publication Committee.

ROBERT RYAN — August 30
422 Fourth Avenue
A perfect gentleman, quite reserved,
His honored office is well deserved.
4B-4A President, Yearbook Staff, Acropolis, 4B-4A Dance Committee, 4B Reception Committee, Ballroom Dancing, Assistant Safety Inspector, Assistant Fire Chief, Science Club, After Math Club, Library Staff, Student Council, 4B-4A Executive Committee.

ELIZABETH A. SAFFORD — July 27
140 Roseville Avenue
When Elizabeth gets up in class to speak,
The ones who were before sound weak.
Spanish Honor Society, Latin Honor Society, All-City Band, Science Club, Acropolis, Library Staff.

LARRY F. SALERNO — April 14
428 North Fifth Street
Solid rhythm we never knew,
But we heard it when that trumpet blew.
Band, Blue Jackets, Essex County Orchestra, Italian Honor Society, Ballroom Dancing, Yearbook Staff, Student Council Representative, National Honor Society.

THERESA M. SALIERNO — November 29
34 Park Avenue
She likes to kid with everyone,
Though we know it's always in fun.
Science Club, Basketball, Flag Committee, Italian Honor Society, French Conversation, "B" Girl, Acropolis, Ballroom Dancing, Bowling.

FRED SCHIRM — January 26
201 North Thirteenth Street
Always ready to lend a hand
As he does when he plays in band.
Blue Jackets, Senior Band, Science Club.

FRANK SCOCOZZA — August 22
87 Third Street
Lovely strains so soft and mellow,
From the touch of this fine fellow.
President of the National Honor Society, Italian Honor, Spanish Honor, Executive Committee, Reception Committee, Ballroom Dancing, Boys' Leaders, Band, Blue Jackets, Member of All-City Orchestra, All-County Orhcestra, All-State Orchestra, Yearbook Staff, Social Studies Forum.

HOWARD A. SCOPP — January 15
76 North Ninth Street
A brilliant mind you do possess,
Always loyal; to you, success!
Science Club, Band, Yearbook Staff, Ballroom Dancing, Social Studies Forum.

THERESA G. SCUDESE — August 21
66 Summer Avenue
The worthwhile things that she has taught us
Helped put Theresa into office.
4B-4A Class Vice-President, Vice-President of the National Honor Society, Secretary of The Current Problem Club, Treasurer of The French Honor Society, Language Arts Club, 4B Dance Committee, Yearbook Staff, Office Staff, 4B Constitution Committee, Girls' Service Club, 4B-4A Executive Committee, Science Club.

RUSSELL SINOWAY — December 4
61 Myrtle Avenue
A flattering look from handsome Russ,
Would cause the girls to raise a fuss.
Band, Science Club.

SENIOR DIRECTORY *(Concluded)*

RAYMOND SMALLING — October 25
327 Sussex Avenue
A helpful hand he'll always lend,
To make things right or help them mend.

AMY A. SMITH — October 24
216 North Sixth Street
With a bit of work and a bit of fun,
She never finds her day tiresome.
Spanish Honor Society, Red Cross Representative, Science Club, Ballroom Dancing, Current Problems Club, Yearbook Staff.

GRACE SMITH — November 24
137 North Eleventh Street
First comes study, then comes play,
She's always busy through the day.
Latin Honor Society, Library Staff, Office Staff, Vice-President of The Junior Red Cross, Science Club, Language Arts Club, 4B-4A Finance Committee, Yearbook Staff, Student Council, Pan-American Club, "B" Girl, Hockey.

EDNA MAY SNYDER — June 16
713 Summer Avenue
Sincere and friendly, always gay,
Fun to be with along life's way.
Student Council, Senior Band, Science Club, "B" Girl, 4B Dance Committee, 4B Executive Committee, Yearbook Staff, Chairman of the Co-ordination Committee, French Conversation, School Publication Committee.

ELEANOR C. SNYDER — October 9
151 First Street
Pretty, small, but full of glee,
She's happy-go-lucky and carefree.

NANCY SORIANO — March 16
174 Bloomfield Avenue
Why should life all labor be,
When you can be happy just like me?
Science Club, Service Club, Student Council, Junior Red Cross.

MARIO A. TADDEO — September 8
11 Ropes Place
Comes a joke clear out of the sky,
Mario is really an unusual guy
Band, Blue Jackets, Assistant Manager of Fencing Team.

JULIA M. TARANTINI — April 30
11 High Street
Her dream was always to be a teacher,
But Julia may fool ya' and marry the preacher.
Italian Honor, Science Club, Hockey Team, Basketball, Agent for Defense Stamps, "B" Girl, Yearbook Staff, Co-recreation.

CONSTANCE THOMAS — November 26
70 High Street
Constance giggles from morn till night,
You can still hear her when out of sight.
Science Club, Service Club, Pan-American Club.

MOCILLE C. THOMAS — October 31
663 North Sixth Street
When Mocille's song reaches their ear,
People flock around to hear.
Red Cross, Spanish Honor Society, Science Club, Basketball Team, Library Staff, All-State Chorus, All-City Summer Chorus, Service Club.

JOSEPH TIMPANO — October 23
32 Hecker Street
Another laugh has bubbled past,
Before he finishes the last.
Science Club, Captain of 4A Basketball Team, Language Arts Club.

FILOMINA TOBIA — June 12
23 Crane Street
Filomina is so petite,
To meet her surely is a treat.
Red Cross, Service Club, French Conversation.

ROSE TRANCONE — September 24
290 Eighth Avenue
Not a worry, trouble, care,
When Rose is present anywhere.
Photoplay Club, French Conversation Club.

SENIOR DIRECTORY *(Continued)*

RALPH TUBELLO — November 23
42 Nassau Street
His drumming's really something supa',
He's bound to be another "Krupa."
Senior Band, Blue Jackets, Football.

MARIE TURRIZIANI — January 1
305 North Tenth Street
With many fine talents, we all agree
A successful path is near for Marie.
French Honor Society, President of Italian Honor Society, Language Arts Club, Science Club, Red Cross Representative, Victory Garden Club, Home Economics Club, Service Club, Yearbook Staff, French Conversation, Student Council.

LORETTA VITILLE — July 3
64 Summer Avenue
If you say, "She's sweet but silly,"
Ten to one, it's Miss Vitille.
Yearbook Staff, Secretary of Spanish Honor Society, Spanish Conversation Club, Student Council, Girls' Service Club, 4B-4A Dance Committee, Library Staff, Science Club, Ballroom Dancing, "B" Girl, Acropolis.

MARIE M. VITO — November 25
76 Wilsey Street
Marie is dark and slim,
Always neat and very trim.
Italian Honor Society, Library Staff, Science Club, Acropolis.

ROSE VIVIANI — September 3
231 Lake Street
Little Rosey, five feet one,
Fills her days with bits of fun.
Hockey, Science Club, History Forum, Ballroom Dancing, Bowling, Home Economics Club, Student Council.

RACHELLE WECHSLER — June 4
27 Broadway
Rachelle is always darting about,
Always busy without a doubt.
Girls' Service Club, Spanish Honor Society, Student Council, Science Club, Ballroom Dancing, Yearbook Staff.

JEAN WESTERFIELD — May 2
793 Ridge Street
Straight and tall is our Jean,
A girl so helpful is seldom seen.
Spanish Honor Society, Science Club, Service Club, Photoplay Club.

BESSIE WILLIAMS — July 21
185 James Street
Artistic, creative, and very clever,
Bessie's art work will last forever.

ADA WILSON — December 24
226 Norfolk Street
Ada is the jolly kind,
Her clouds with silver all are lined.

MARJORIE WYRE — July 21
351 Seventh Avenue
A charming girl with a golden voice,
She's every music lover's choice.
Selected High School Chorus, All-State Chorus, 1942, 1943; All-State Solo Contest, French Honor, Spanish Honor, National Honor, Student Council, 4B Dance Committee, Social Studies Forum, Secretary; All-City Summer Chorus, Science Club, Pan-American Club, Blue Jackets, Yearbook Staff, Current Problems Club.

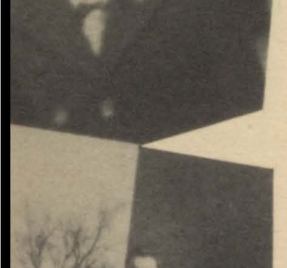

MICHAEL YANUZZI — December 18
183 Summer Avenue
In life for him there'd be no joys,
If in this world were only boys.
Science Club, Ballroom Dancing.

JOSEPH ZANNELLI — October 1
526 North Fifth Street
Of endless work he never tires,
You can't extinguish ambition's fires.
Student Council, Science Club, 4B-4A Dance Committee, Yearbook Staff.

SENIOR DIRECTORY *(Continued)*

SAVERIO J. ZARRA — June 26
591 North Eighth Street
No mere word can describe this scholar,
Whose face should be on every dollar.
Treasurer and Vice-President of Student Council, National Honor, Treasurer of Italian Honor, Captain of Boys' Leaders, Ballroom Dancing, Visual Aid Corps, Science Club, Yearbook Staff.

EVELYN ZECCA — July 30
275 Clifton Avenue
Pleasing to look at, and nice to know,
Always a friend, and never a foe.
President of Pan-American Club, Vice-President, Science Club; Acropolis, History Honor, French Honor, Spanish Honor, Student Council, Assistant Editor of Yearbook, 4B-4A Executive Board, 4B-4A Dance Committee, Language Arts Club, Ballroom Dancing, National Honor Society.

SUMMER SCHOOL GRADUATES

DONALD M. ABERNETHY — March 4
589 North Fifth Street
Books are worth their weight in gold,
Of this Don has oft been told.
Football, Boys' Leaders, Navigation Class.

ELLEN BAKER — April 9
87½ Summer Avenue
Life is happy, life is gay,
Going on its merry way.
Red Cross.

VIRGINIA BROWN — July 15
204 Orange Street
Cheerful when at work or play,
We'll all miss her happy way.
War Stamp Agent.

ALMEDA CHERRY — August 19
100 Davenport Avenue
Life is too short not to have fun,
For Almeda life has just begun.
Red Cross.

GLORIA CICCONE — July 7
165 Park Street
Eyes of blue and hair so light,
Life to her is one delight.
Student Council Committee.

GRACE R. CONFORTI — April 28
250 Ridge Street
Pleasing is this quiet lass,
Charm like hers we'll ne'er surpass.
"B" Girl.

LOIS G. EARLES — May 28
58 Lock Street
A chance is all that Lois asks,
And she will meet the hardest tasks.
Science Club, Language Arts Club, Student Council Committee.

BRUNO SCHIAFONE — August 20
617 North Sixth Street
Wherever he goes, there's always a smile;
Knowing him is really worth while.
Track, Cross Country.

DOROTHY M. WILLIAMS — June 13
23 Baldwin Street
Gracious manner and pretty face
Always put Dorothy in first place.
"B" Girl, Student Council Committee, French Conversation, Red Cross, Science Club, Yearbook Staff, Social Studies Forum.

ADVERTISEMENTS

Tel. HU 2-1148 R. M. Morrone

TOWER PHOTO STUDIO

Weddings and Family Groups Specialist

391 Bloomfield Avenue Newark, N. J.

PARK AVE. MARKET

Joseph Gialanella

Prime Meats and Poultry

Groceries and Delicatessen

280 Park Avenue Phone HU 3-8082

GUARINO'S PHARMACY

Frank A. Guarino, Jr., *Reg. Phar.*

Bloomfield Ave. at Fifth St. Newark, N. J.

Phone HUmboldt 3-8864

JOHN CICENIA

Jeweler

251 Clifton Avenue Newark, N. J.

BISCHOFF CONFECTIONERY

251 Broadway Newark 4, N. J.

Luncheonette - Candy

Home-Made Ice Cream

FRANK GAMMARO

Contractor

720 No. 6th Street Newark, N. J.

HU 3-3828

ITALIAN and AMERICAN GROCERIES

Pat's Food Store

185 Berkeley Avenue Newark 7, N. J.

P. Moliaro HU 2-1809

Compliments of

DICK OLIVER and HIS ORCHESTRA

"Sweet to Swing"

Featuring

MARJORIE WYRE and BILL ROBERTSON

Call HU 2-5338

Compliments of

IMPERIAL CLEANING & DYEING CO.

700 Summer Avenue Newark, N. J.

S. FRIEDMAN

Dresses, Cloaks and Suits a Specialty

28 Broadway Newark, N. J.

Phone HU 2-2019

Best Wishes and Success

to the Graduates

SETH BERBERIAN AND FAMILY

Best Wishes to the Graduates

MR. and MRS. WILLIAM RUNYON

AND

DAUGHTER CORRINE

WILLIAM B. ADAM

Choice Meats

310 BROADWAY NEWARK 4, N. J.

HU 2-3730 - 3731

Compliments of

WEBER GENERAL HARDWARE CO.

836 Mt. Prospect Avenue Newark, N. J.

HU 2-0397 Sanford Weber, *Mgr.*

Best Wishes to the Graduates

MR. and MRS. J. BOCOFFER

"I'll Be Seeing You in the Army"

FOREST HILL DELICATESSEN

146 Bloomfield Avenue Newark, N. J.

Compliments

of

DR. AND MRS. E. B. PATTERSON

Compliments of

PETE FRASSO MARKET

358 Bloomfield Avenue

Prime Meats, Grocer

Fruits and Vegetables

Phone HU 2-6631

Don't Forget, Buy More War Bonds and Beat the Japs

Compliments

of

NATIONAL HONOR SOCIETY

HU 3-9199

Eat Your Lunch at

SAM'S LUNCHEONETTE

Best Sandwiches in Town

Ice Cream Soda Fountain Service

SAM VENIERO

63 Sixth Avenue Newark 4, N. J.

Decorations for All Occasions

INTERNATIONAL FLAG CO.

S. POTENZONE, *President*

377 Bloomfield Ave. HU 2-6217 Newark 7, N. J.

We Have Flags of All Nations for Sale or Rent

ALDERNEY DAIRY CO.

Milk and Dairy Products

26 Bridge Street

Newark 2, N. J.

MA 2-3000

J. MAFFEY

113 Park Avenue

Confectionery - Luncheonette

We Serve Moglia Ice Cream

Compliments of

NUSBAUM'S PHARMACY

401 Bloomfield Avenue

HUmboldt 3-9148

Free Delivery Call HU 2-0395

C. CARUSO FOOD MARKET

Quality Plus Economy

457 Roseville Ave., corner 2nd Ave.

Newark, N. J.

Compliments

of

A FRIEND

BLOOMFIELD 2-3433 BLOOMFIELD 2-2231

Zarro's Funeral Home

FRANK ZARRO, JR.

Funeral Director

145 HARRISON STREET BLOOMFIELD, N. J.

Best Wishes

And Success

To The Graduates

From

THE STUDENT COUNCIL

HU 3-9168 Est. 20 Yrs.

KLEINS

Candy, Stationery, Soda

252 Orange Street, Zone 4
Newark, N. J.

M. A. CELLINI

Accordion Studio

600 North Fourth Street

Newark, N. J. HU 2-2596

TUNG-SOL

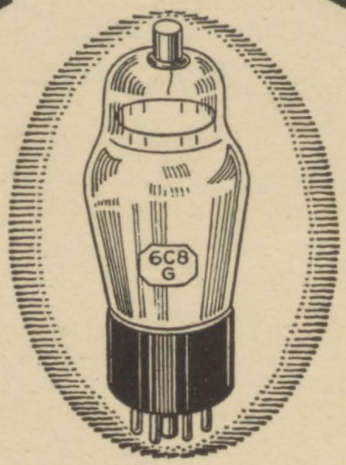

OFFERS ITS CONGRATULATIONS TO THE MEMBERS OF THE CLASS OF JUNE 1944

Many girl graduates have already found interesting jobs at Tung-Sol. May we cordially invite you to call at our Personnel Office to discuss the job that is waiting for you.

Tung-Sol Lamp Works, Inc.
370 Orange Street
Newark, 7, New Jersey

Cora E. Crowell
Employment Manager

AT THE CROSSROADS

As you face the crossroads of life, you wonder what lies ahead.

The future is always unknown. But in time of war — as in days of peace — it pays to make the most and the best of every opportunity.

The Future Belongs To
Those Who Prepare For It

The PRUDENTIAL
INSURANCE COMPANY OF AMERICA
A mutual life insurance company
HOME OFFICE NEWARK, NEW JERSEY

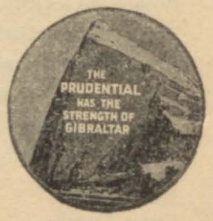

CALDWELL COLLEGE FOR WOMEN
Caldwell, New Jersey
For Information
Call CAldwell 6-0304
or
Write to Dean

NEW YORK VENETIAN BLIND CO.
29 Broadway Newark 4, N. J.
Actual Manufacturers of Venetian Blinds
HU 2-0639

HU 3-8944 Service and Courtesy Extended to All
BLUE & WHITE LUNCHEONETTE
"Where Youth Meets Youth"
Special Home Cooking *Tables for Ladies*
105 Park Ave., cor. Ridge St. Newark 4, N. J.

JANTZEN'S
Home-Made Ice Cream and Candies
148 Bloomfield Avenue Newark, N. J.

Compliments of
MR. AND MRS. JOHN C. RYAN, SR.

WHITE STAR MEAT MARKET
595 North 6th Street
Newark, N. J.

WELL WISHERS (*Continued from page 63*)

Mrs. Cappel
Mrs. E. J. Hector
Joyce M. Hector
Mr. and Mrs. Frank Rieger
Frances Cardell
Louis Mattie
Michael Yanuzzi
Marion McCormick
Austin Smith
Don Jensen
Angela Russomano
Mrs. R. Russomano
Lucille Miele
Constance Forcella
Donald Cicero
Gloria Rand
Bobby Agresti
Larry Tain
Betty Tobia
Paul Ciccone
Marie Lione
Sgt. Morris J. Nazzaretta
Master Thomas Luciani
Genevieve Ambroselli
Inez Maraviglia
Rosina Cellini
Rosamond Cellini
Mariam Berberian
Miriam Berberian
Vickie Mushekian
John P. Gaitens
Lillian Haddow
Rose Caprio
Doris Dando
Florence Beltram
Grace Scordo
Lt. Comm. Michael A. Musmanno
Hortense Perillo
Pvt. Carmen Mattia
Evelyn Zecca
Dorothy Rietz
Marie D'alessio
Thomas Randazzo
Anne Russomano
Dr. R. Russomano
Camille D'Andrea
Corinne Horley
Philip Veneziano
Carmella Rullo
Gabriel Agresti
Jean Tarantini
Joe Timpano
Genevieve Cortese
Geraldine Stefanelli
Sgt. Thomas Luciani
Master Joseph Luciani
Phyllis Millilo
Michael A. Cellini
Dolores Cellini
Mr. and Mrs. L. Stella
Mr. Lippe
Jack Fitzsimmons
June Wright
Richard Breitenfeld
Symera Hoggard
Shirley A. Giordano
Dolores Monetti
Ruth Haycock
Margurite Sullivan
Lou Roser
Betsy Morrison
Mr. and Mrs. Thiele
Eleanore Snyder
Mary Beth Quinnan
Shirley Bennett
Mr. and Mrs. J. Macioli
Shirley Jones
Marilyn Krett
Dot Dalton
Mr. Zweibel
Mary Tanbi
Phylis Sarcone
Phil Macioli
Mr. and Mrs. R. Van Allen
Miss Greenberg
Mile Grasso
Dorothy Pollock
Anthony De Pasquale
Grace Conforti
Catherine Ianaconi
Ann Nicodemo
Mr. and Mrs. Vogel
Mr. and Mrs. W. Fisher
Jeanne Lemassena
Irene Pollock
Phil Thiele
Anna Evelyn Daskay
La Verne Meyer
Josephine Berardi
Antoinette D'Addona
Catherine Ross
Leona Horstmann
June Perry
Theresa Scudese
Dick Oliver
Serafina Macioli
Gloria Mangan
Miss Lomas
Mildred Hartford
Joe Ramaglia
Miss Coburn
Jessie Mazzochi
Von Shirvaniaan
Marie Alafano
Joe Honeker
Andrew (Sonny) Monda
Mr. and Mrs. R. Pollock, Jr.
Florence Seckler
Gloria Maffie
Beatrice McEntee
Jean Westerfield
Dorothy Vogel
Doris Wankmuller
Seaman Bill Dalton
Arthur Carhart
Warren Perry
Al Thiele
Pvt. Thomas Cunningham
James Haislip
Julia Rosania
Barbara Stevenson
Alice Ridgeway
Jim Renwick
Elizabeth McKenzie

All Out for Victory!

In these challenging days, requiring the utmost effort of every one of us to bring a complete victory to our country and a lasting peace to the world, the educational front—like the battle front and the production front—plays a vital role.

The year book today has a new and powerful motif: to reflect the school in war time.

Likewise, the year book today has a richer meaning than ever before: it is engraved with memories of friends and classmates who will be setting forth to all the fronts.

You rightfully expect a year book that will hold a proud place in the annals of your school, and for these reasons we dedicate our trained skills, our modern plant, and our experienced services to the fulfillment of your most discriminating requirements.

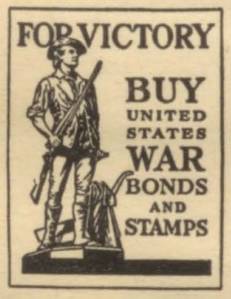

COLYER
PRINTING COMPANY
NEWARK · NEW JERSEY

Registered for National Defense Purposes
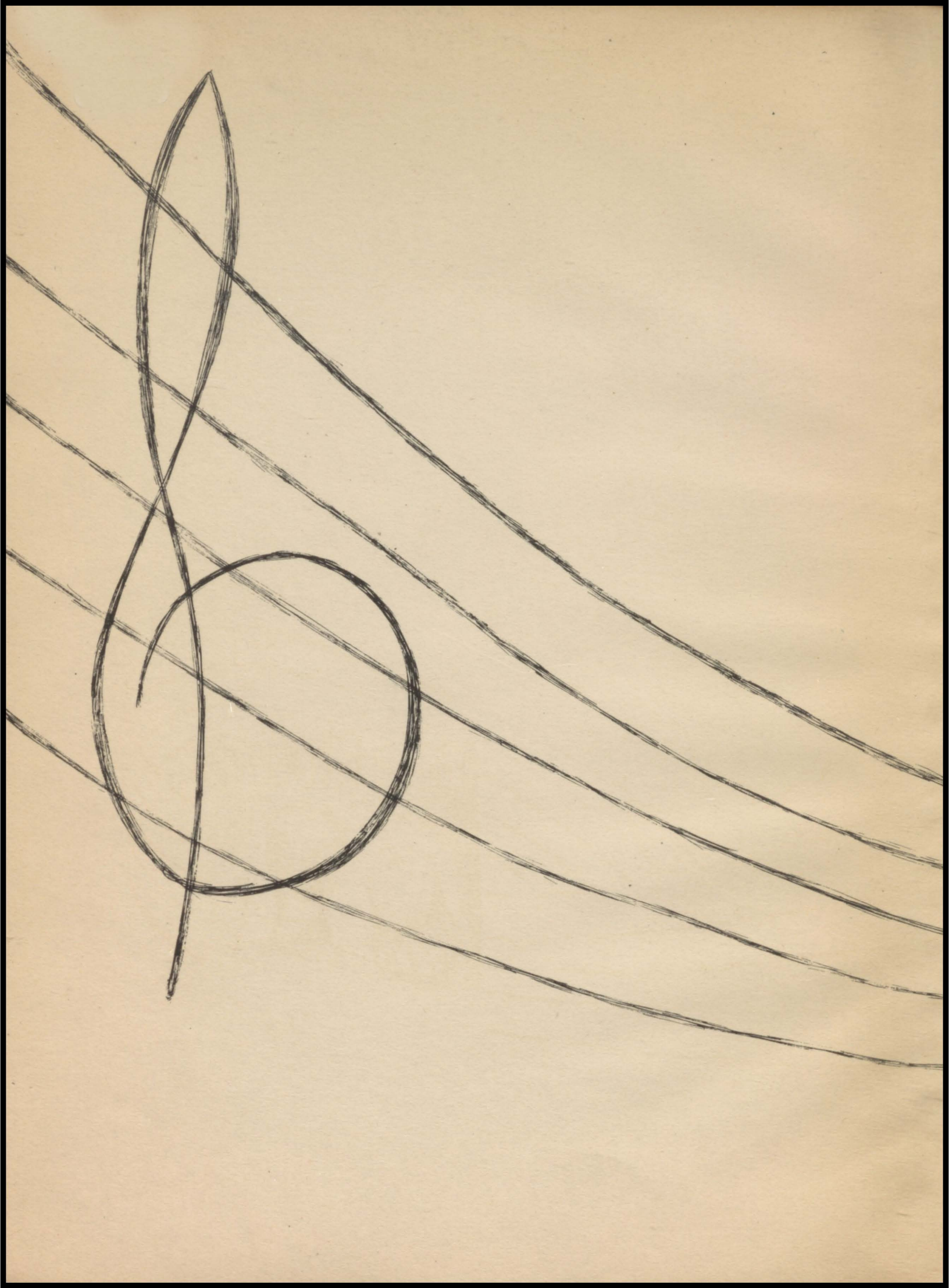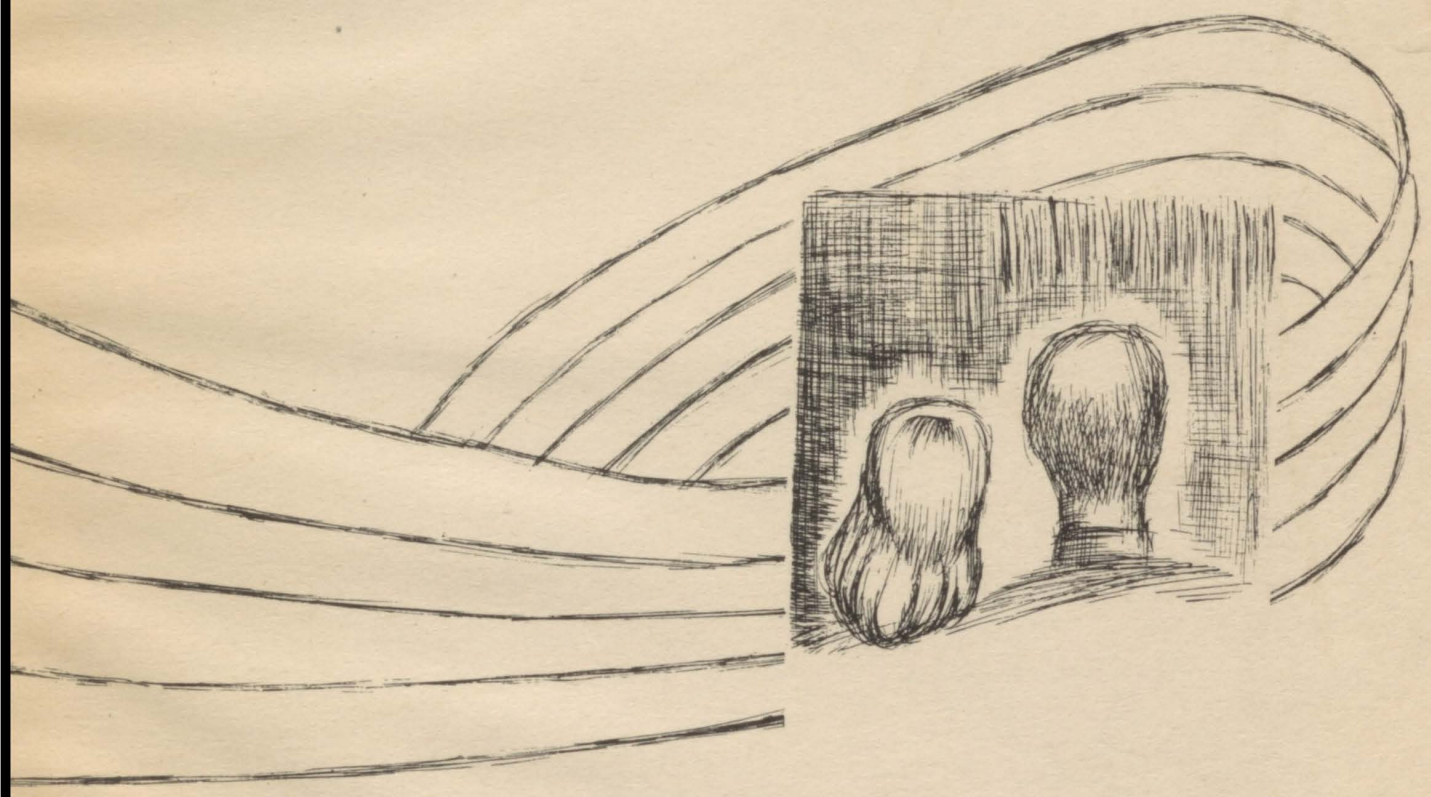
AUTOGRAPHS